The Petal Paper

VOL. 2, NO. 23 SINGLE COPY FIVE CENTS THURSDAY, APRIL 21, 1955

TV Logs

WDSU-TV
CHANNEL 6

WLBT
Channel 3

WSLI - TV
CHANNEL 12

East Side

By P. D.

Yep, they keep building better mouse traps — but the rats keep getting smarter.

An uninterpreted sign of our times: A man turning off "The Blue Danube," and tuning in "Tweedly-Dee."

Burkett Ross is gonna open the swimming hole Saturday —and is to give away a watch—water proof, I reckon. It's a nice place, and if I had passes I'd probably spend all summer there . . . if I had a bathing suit, too. Poor folks, Burkett.

Strange indeed is this business of politics. A couple or so weeks ago I went to get a cup of coffee with Burrell Young, and in came Jimmy Swan. Naturally, my motive for picking up the check was to sell a couple of political announcements. But a few days later I was in the cafe having coffee and Jim came in, picked up my check and paid it. Don't know yet if Jimmy has something for sale, or if he was just saving the price of an announcement. But this I do know, Burrell C. Young ain't picked up anything yet . . . except his hat.

To all of you who have dropped the notes to me with subscription renewals thanks. And not only for the renewals, but the few words are most encouraging, believe me.

About a month ago I told of the courteous office force at Smith's Bakery in this column. Well, this is about another group who are as fine as can be found anywhere—up at Ed Turner's real estate office. As a matter of fact, I've just about got to where I hate to see Billie go up there (She took over the account long ago.) because when she does, I know it will take about two good hours. By the time she discusses child care, house work, husband feeding, etc., with Annie Jane Morgan and Juanita Carpenter, and then with "Dutchy" Herbine real estate trends, world affairs, and general gossip, she has forgotten to sell Ed an ad. Seriously, Ed, Bill Fairley, Wilson Brandon, the whole staff, make it a real pleasure to call on them.

Saw advertised in the Petal Paper a week or so ago a 1951 Chevrolet Station Yagon at Talbert Leigh's. Got a wild notion I'd see what I could do about it; owing all the other finance companies, I figured I might as well owe Talbert Leigh's. Went out with the 1951 Plymouth, owned by CIT-Murdock-Me and asked J. B. Culpepper about an even swap—after all, 1951 for a 1951, I couldn't see where such a deal wouldn't be quite all right. That Culpepper boy got out a pencil that looked like a telephone pole, and by the time he had made a few numbers on a piece of paper, that little Plymouth never look-

East Forrest Team Defending Champions Of DeSoto Conference

Defending Baseball Champions of the DeSoto Conference are the players shown above. The East Forrest team for this year, from left to right, first row, are: Phillip Smith, Perry Massey, Bill Lety, Jimmy Gatwood, Jimmy Jones, Bill Nall, Jimmy Harper, Jack Tuggle, and L. B. Runnels.

Back row, left to right, are: Ernest Young, Manager; Gordon Smith, Wilford Wade, Buster Lewis, Bob Walters, Robert Pierce, Keith Smith, Bill Edmonson, Commie Massey, Coach Smith. Petal players not shown in the above picture are Bobby Shelton, Franklin Smith, Dan Talbert, Buck Anderson, and Marvin Currah.

James Sullivan Elected Commander Of Local VFW Post For Year 1955

Installation Services Set For April 29

The newly elected commander of East Forrest Memorial Post No. 6040, VFW, is James E. Sullivan, 220 Cochrane Street, Petal, Miss.

Sullivan is a charter member of the Post and has served as a trustee since the organization in January of 1954. He has been a VFW member almost continuously since his separation from service some ten years ago. He rendered outstanding military serv-

Band Auxiliary Elects Officers

By Mrs. Henry New

The East Forrest Bend of Petal gave the concert performance which won the a Superior rating at the Band Festival in Jackson, Thursday night at the regular meeeting of the Auxiliary. Judging from the applause from the audience after each rendition, the auxiliary is truly pro[illegible] the band.

Local FFA Minstrel Set For April 29th

The annual minstrel, presented by the local chapter of the FFA, is set for two performances on Friday, April 29, in the auditorium of the high school.

The first performance is set for 1 p.m. and the night performance is 7:30.

Approximately 30 to 40 members will take part in the minstrel.

The local chapter is under the direction of Mr. D. W. Corban.

Allbritton Chain Saw Displays New Mower Made By McCulloch

East Forrest Seniors Are Week-End Guests At University Of Mississippi

Sixty-five members of the senior class of East Forrest High School, Petal, Miss., are on the University of Mississippi campus for a weekend visit. A special committee of faculty, staff and Associated Student Body representatives, appointed by Chancellor Williams, are acting as hosts. Student body president Ernest Duff will welcome the group at a luncheon on Friday. They will be guests of the Department of Intercollegiate Athletics for the baseball game between the Rebels and Arkansas State in the afternoon. On Friday night, under guidance of Brad Dye and Jimmy Walker, student body officers, the group will attend a variety show in the Continuation Center.

On Saturday the visitors from Petal, Miss., will visit the Engineering School to see the "E" Day exhibits and to tour the new Carrier Building. The School of Engineering Faculty and student body will provide a coke party.

Post Office Here Receives 90 New Boxes

The Post Office here has received 90 new boxes, it was announced by Mrs. Tressie V. Brogan, earlier this week.

Installation of the new boxes will be immediate, she said.

They are to be placed to the right of the entrance into the Post Office. With the 90 additional boxes, the total will now be 528 in the local Post Office.

CLYDE EASTERING

Easterling Asks Re-election As Chancery Clerk

Chancery Clerk Clyde Easterling has announced as a candidate for re-election.

Mr. Easterling served for 13 years as deputy chancery clerk for Forrest County, then was city clerk in Hattiesburg for two years and is now completing his first full term of four years.

His statement follows:

To the citizens of Forrest County:

In announcing my candidacy for re-election to the office of chancery clerk of Forrest County, I wish first to express my sincere thanks and appreciation for the splendid support and vote which you gave me four years ago.

During the time that I have

take about two good hours. By the time she [illegible] care, house work, husband feeding, etc., with Annie Jane Morgan and Juanita Carpenter, and then with "Dutchy" Herbine real estate trends, world affairs, and general gossip, she has forgotten to sell Ed an ad. Seriously, Ed, Bill Fairley, Wilson Brandon, the whole staff, make it a real pleasure to call on them.

Saw advertised in the Petal Paper a week or so ago a 1951 Chevrolet Station Yagon at Talbert Leigh's. Got a wild notion I'd see what I could do about it; owing all the other finance companies, I figured I might as well owe Talbert Leigh's. Went out with the 1951 Plymouth, owned by CIT-Murdock-Me and asked J. B. Culpepper about an even swap—after all, 1951 for a 1951, I couldn't see where such a deal wouldn't be quite all right. That Culpepper boy got out a pencil that looked like a telephone pole, and by the time he had made a few numbers on a piece of paper, that little Plymouth never looked so good to me as it did then. Ran better, too. 'Bout the quickest motor tune up I ever got.

An interesting thing happened the other day, according to a good friend of mine. A fellow, unknown to my friend, came in his place of business with some sort of promotion gimmick, seemingly in support of the honorable fieldingwright. The stranger asked, "Who has The Petal Paper?" "P. D. East," was the reply. And the fellow wanted to know if P. D. East was supporting the honorable wright. No, was the answer, he's supporting Paul Johnson. "Yeah," said the stranger. "Paul Johnson's paper, huh?" Answer: No. P. D. East's paper. And then, just as if nothing had been said, "Humm, Paul Johnson's paper," repeated the wrong advocater.

MORAL: That's how damned lies get started!

I hope you will be pleased to know that Kaiser Runnels will survive the horse fall he had last Sunday. But as for the Forrest General Hospital, I can't say as much. Dropped by to see Kaiser Wednesday, found him propped up in bed with 3 or 4 pillows under him looking hale and hearty. Something across the room, by the window, caught my eye and glancing over I saw Herbert Alplin lying down on a cot with an arm in a cast sticking up. Started to to look behind the door and under the bed to see how many more Optimists were ailing. Herbert's arm will be out of the cast next week, he hopes; and Kaiser said he was going home Thursday — haven't heard what the doctor has to say about the pair.

The following is from Easton King's column, "Over The Editor's Desk," in the Chronicle Star, Pascagoula. To me, it makes interesting reading; thought I'd pass it along:

"A State-wide meeting of Fielding Wright's supporters was held in Jackson this week to kick off his campaign for governor in this year's primary.

"Wonder if the 100 men who said they were going to put up $1000 each to help finance the campaign were present?

"Press dispatches gave us that news in October of last year. As pointed out at the time, that adds up to a right tidy sum—$100,000 or 1/10th of one-million dollars. Inasmuch as the governor will draw only $60,000 in salary during his entire four years in office, we continue to wonder whom Wright would feel obligated to if by some chance he does win—the men who put up the $100,000 for his campaign or the rank and file of Mississippians who would pay him 40% less than that to serve as chief executive for four years.

"Wright also told the Jackson group that he will run on his record covering 25 years in public office—which included a 6-year stint as governor.

"Some of my opponents have been studying hard to learn about the operation of state government," Wright is quoted as saying. "I've spent 25 years in the school of experience in the government of Mississippi."

"As far as we can determine, Wright is the only one who gained from that.

(Continued on Page 5)

OTTO PHILLIPS

Phillips Asks Office Of County Supt. Of Education

Otto Phillips has announced as a candidate for Forrest County superintendent of education.

His statement follows:

To the Citizens and Qualified Electors of Forrest County:

Dear Frieends:

No doubt you have read in a recent issue of the Hattiesburg American that D. O. Davis was resigning as county superintendent of education, effective July 1, 1955, and that I was appointed to complete the unexpired term. Since Mr. Davis has indicated that he will not be a candidate for re-election, after much prayerful consideration and deliberation on my part and upon the advice of many of my friends and colleagues, I have decided to offer myself as a candidate for a full four-year term in this responsible office.

In my opinion, the next four years will be most important in the history of public education in Mississippi. We are facing an entirely new era in education. During the past two years all the laws under which our schools have operated in the past have been abolished and new laws have been enacted. To interpret these laws adequately, to enforce them impartially so that every boy and girl in Forrest County will get full advantage of the opportunities provided by the new school program will take insight, courage and determination. With all modesty, I think I am admirably qualified to serve you during this great educational crisis.

Coming from a farm in Lamar County, I have lived in Forrest County practically all of my life. After graduating from Oak Grove high school in 1932, I enrolled at Mississippi Southern College. Although I had to play football and to do a consireable amount of outside work in order to pay part college expenses, I maintained a respectable academic average and participated widely in co-curricular activities. I earned four letters in football and one in boxing, was a member of the "M" Club and the Student Coun-

(Continued on Page 5)

James Sullivan Elected Commander Of Local VFW Post For Year 1955

Installation Services Set For April 29

The newly elected commander of East Forrest Memorial Post No. 6040, VFW, is James E. Sullivan, 220 Cochrane Street, Petal, Miss.

Sullivan is a charter member of the Post and has served as a trustee since the organization in January of 1954. He has been a VFW member almost continuously since his separation from service some ten years ago. He rendered outstanding military service for his country during World War II as a member of an Armored Division in Africa, Italy, France and Germany.

Elected at the Tuesday night's meeting of the Post to serve along with commander-elect Sullivan are the following: Olen Edwards, senior vice commander; Arthur Lee, junior vice commander; Clarence Berry, quartermaster; Max Hill, judge-advocate; Fred P. Wilson, chaplain; James Roberson, surgeon, and W. H. Crowe, Jr., three year trustee. The appointive offices of adjutant, officer-of-the-day, historian, service officer and publicity are expected to be named by the commander-elect within the next week.

Plans are being made to hold a joint installation ceremony with the Ladies Auxiliary to the Post Friday, night, April 29. President-elect of the Auxiliary, Mrs. Bonnie McCoy, has named Mrs. Bertha Vinson, dept. senior vice president of Waynesboro as the installing officer for the Auxiliary and commander-elect Sullivan has selecteed John Dan Leonard of Hattiesburg, a past commander of Lacy Kelly Post No. 3036, as installing officer for the Post.

The installation ceremonies will be open to the public and all who desire to attend are extended a cordial invitation. Both installations will be held at the Community Center, Ford Drive and Sixth Avenue in Petal.

Five Local Students On Dean's List

Three hundred and ten Mississippi Southern College students were recently named to the Dean's List for the Winter quarter, according to Registrar O. N. Darby.

The list of honor students, who compiled scholastic averages of 2.25 quality points or better, exceeds that of the Fall quarter when two hundred and ninety-one were named to the list.

Thirty-three students had perfect records for the quarter, making "A's" in all subjects.

Among those on the Dean's Iist are: Jack Bryant, Katherine Howington, Winifred McElhaney, Frances McMichael and Joseph Stevens, all of Petal.

Band Auxiliary Elects Officers

By Mrs. Henry New

The East Forrest Bend of Petal gave the concert performance which won the a Superior rating at the Band Festival in Jackson, Thursday night at the regular meeeting of the Auxiliary. Judging from the applause from the audience after each rendition, the auxiliary is truly pro[illegible] the band.

Robert Hays, di[illegible] of East Forrest school ba[illegible] explained the fine points of t[illegible] band festival, and how difficult it is to achieve the superior rating, and how proud he is of these boys and girls.

B. L. Coulter, superintendent of East Forrest schools, presented each member of the band a medal which was given in recognition of their achievement. A large bronze plaque was also given the band, which will be hung in the band room of the school, a constant reminder to band members, of their achievement. Mr. Coulter expressed his high esteem of the band for the horor they won. He promised his full support in the future that he has given in the past.

Cal Broome was commended for the honor he received at the band festival. Cal got an excellent rating as drum major, and since he has only been drum major for a few months, this is a big step forward for him.

Milton Baxter, played a trumpet solo which won him first place in Brookhaven recently. He was accompanied by Jacqueline Gay on the piano. Mr. Hays informed the auxiliary members that the composition played was a very difficult one and that he was truly proud of Milton for his achievement.

New officers for the new year were elected by the auxiliary during the business meeting which followed the band concert. They are Arthur Micello, president; Mrs. Jack Gay, vice-president; Mrs. Spencer Wilson, secretary; Mrs. Evern Breland, treasurer; and Mrs. Henry New, reporter.

Retiring president Jack Burks was thanked for his services.

L. B. Brock, Wife And Children On Recent Visit Here

L. B. Brock, son of Mrs. Luther G. Lee, his wife and two children, Jacquline Sue and Bobby, visited Mr. and Mrs. Lee here last week.

Now stationed at Anniston, Ala., the Brocks had a seven-day furlough.

They arrived here on the 15th and returned to Anniston on Thursday, April 21st.

At least 14 U.S. three-cent stamps have honored George Washington.

Set For April 29th

The annual minstrel, presented by the local chapter of the FFA, is set for two performances on Friday, April 29, in the auditorium of the high school.

The first performance is set for 1 p.m. and the night performance is 7:30.

Approximately 30 to 40 members will take part in the minstrel.

The local chapter is under the direction of Mr. D. W. Corban.

Allbritton Chain Saw Displays New Mower Made By McCulloch

Mower Uses New Cutting Principle

A completely new type of gasoline-powered lawn mower, manufactured by McCulloch Motors Corporation, Los Angeles, is being marketed this spring. Called the McCulloch Twin Action Power Lawn Mower, it utilizes a new cutting principle which is said to combine the best features of conventional "reel" and "rotary" type mowers.

Twin cup-shaped cutters turn toward the center of the mower at over 100 mph in a radical new type of cutting action. On the rim of each cutter are two half-inch safety blades which do the actual cutting. Each blade is pivoted so it can swing harmlessly out of the way if it hits a heavy obstacle. The lightweight pivoting blades are said to protect sprinkler heads and borders from damage and to lessen the danger of flying rocks and serious injury to hands or feet.

A unique design places two wide support wheels inside each cutter. The mower rides on these wheels and two inset wheels at the rear of the unit. Advantages claimed for this design are the elimination of wheel marks on the lawn, minimum possibility of "scalping" on irregular lawn surfaces, and ability to trim 1½ inches either side of the mower without losing wheel support.

Height of cut on the McCulloch Power Lawn Mower is adjustable from ½ to 2 inches by large manual dials on the upper

(Continued on Page 2)

Carterville Home Demonstration Club Holds Meet Friday

Plans for a dress show and flower arrangements were discussed Friday afternoon when the Home Demonstration Club met in the home of Mrs. Marvin Woodard in Carterville.

Mrs. Elsie Butler demonstrated arranging cut flowers. The hostess served sandwiches, cakes and cokes to 10 members and Mrs. Butler.

The club will meet in the home of Mrs. F. E. Davis on the third Friday in May when an all day demonstration by Mrs. Elsie Butler will be given on making tiered sandwich trays. A covered dish luncheon will be served.

Here Receives 90 New Boxes

The Post Office here has received 90 new boxes, it was announced by Mrs. Tressie V. Brogan, earlier this week.

Installation of the new boxes will be immediate, she said.

They are to be placed to the right of the entrance into the Post Office. With the 90 additional boxes, the total will now be 528 in the local Post Office.

Bell's Trading Post New Sewing Machine Dealers In This Area

Bell's Trading Post, Edwards Street, Hattiesburg, has announced their dealership for the White Sewing Machine, and for Gibson refrigerators in this trade area.

Chancery Clerk Clyde Easterling has announced as a candidate for re-election.

Mr. Easterling served for 13 years as deputy chancery clerk for Forrest County, then was city clerk in Hattiesburg for two years and is now completing his first full term of four years.

His statement follows:

To the citizens of Forrest County:

In announcing my candidacy for re-election to the office of chancery clerk of Forrest County, I wish first to express my sincere thanks and appreciation for the splendid support and vote which you gave me four years ago.

During the time that I have served you as your clerk for the chancery court of Forrest County, it has been a pleasure to work with all of the people of Forrest County, and everyone has been most helpful aand cooperative with me in the discharge of my official duties as clerk.

I appreciate having had the opportunity to serve the people as

(Continued on Page 4)

PROCLAMATION

WHEREAS, an active and abiding interest in good citizenship and the functioning and operation of local government provides the bedrock and basic foundation of the privileges, benefits, obligations and responsibilities of the democratic way of life obtaining in our City County, State and Nation; and

WHEREAS, such practice of good citizenship and interest in local government has its origins in the schools of our City and County and the teaching and training therein provided to the educable children in attendance thereat; and it is well that such teaching and training, in all of the aspects, be fostered and encouraged in full measure to the end that all of such students shall receive a firm foundation in good citizenship and shall acquire a continuing interest in local government; and

WHEREAS, East Forrest Special Consolidated School, through the Student Council thereof, proposes to conduct practical education in good citizenship and local self-government by holding campaigns and elections among the various classes of students attending such institution for the various counties and beat offices of Forrest County, Mississippi, after all of such students have registered and qualified to vote in such elections in substantially the same manner as required by the laws of the State of Mississippi; and further, has selected April 29, 1955 as the date upon which the successful candidates in such elections shall serve with the acutal duly elected, qualified and acting officials of Forrest County, Mississippi holding the respective offices to which such students were elected:

NOW THEREFORE:

The Board of Supervisors of Forrest County, Mississippi does hereby proclaim Friday, April 29, 1955 as Good Citizenship Day at East Forrest Special Consolidated School in Forrest County, Mississippi in recognition of, and cooperation with, the program of said school as hereinabove outlined.

IN WITNESS WHEREOF this Proclamation is signed and published by the President of the Board of Supervisors of Forrest County, Mississippi and attested to by the Clerk thereof, under the seal of said County, both hereunto duly and fully authorized and empowered, on this, the 12th day of April, A. D., 1955.

Board of Supervisors of
Forrest County, Mississippi.
By: Selby C. Bowling, President

ATTEST:
Clyde W. Easterling,
Clerk of the Board of Supervisors of
Forrest County, Mississippi.
(SEAL)

Carey College Will Welcome Your Support

Editorial Comment

In Our Opinion, It Amounts To This . . .

Us -- And Them Other Crawfishes - - -

Once you have seen a Magnolia, you have seen all Magnolias; once you have smelled a Magnolia, you have smelled them all—every Magnolia looks alike and smells alike.

But with Crawfish, there is a difference—many kinds, numerous shapes, colors, and sizes, however, with rare exception, there is one thing common to them all, and that's the direction of movement.

Once we can get every single crawfish to move in the same progressive direction, we propose to suggest to our Legislature to adopt him as our state symbol, replacing the Magnolia, which, as you can see, could never be truly representative of progress in this state.

Now, at first you may find this a little hard to believe, but the crawfish is synonymous with our progress. Here in the State of Mississippi we are making progress, progress such as no state heretofore has known. Our sagacious leaders are showing us how; they are leading the way. Their aim is to protect us from those crawfish who haven't the intelligence to move backward, (As any sane crawfish and someone with the courage of his convictions can, we would say within 5 to 10 years, build such an organization by taking full advantage of this situation. It's relatively simple: If a youngster wants to register to vote, his family has been so foolish as to have disagreed with our efforts to protect him, naturally, he would have to be disqualified—unable to give us a satisfactory understanding of the "duties and obligations of a citizen under the constitutional form of government."

Can you imagine the foolishness of the cry from some of the unprogressive crawfish, that if they can do it to one, they can do it to all. We answer them with a simple truth: Get on the band wagon, boys—don't be backward and start yelling about freedom and all that sort of thing; it's not best for us.

However, in view of all this, you will find it difficult to understand what happened a few weeks ago. One of those elected officials, whose sacred duty is to keep anyone who disagrees with us from voting, stood on his hind feet (Had the curl out of his tail, too.) in Jackson and said, "The people are against the amendment. They are sorry they voted for it and never would have if they had understood it. They were told the amendment would solve the segregation problem. They were misled."

That's the crawfish we have been talking about —he's just making a mess of things—see what he's trying to do—go uphill, and in an election year, too. A misguided rabblerouser heading in the wrong direction, that's all.

Our wonderfully gifted leaders have protected us further than most of us realize. They told us to turn over our public schools to the Legislature, and anytime anyone, inside or outside our state tried to differ with our opinion, the public schools would be abolished. That's more progress, truly representative; the kind we need if we're to hoist the Crawfish symbol. And another thing, that will teach those backward, slow-witted, hill-climbing crawfish a thing or two. None of this business of the bull swinging the tail with our leaders; indeed, anytime the tail can't swing the bull, why, we'll just simply progress some more toward the mudhole.

An interesting sidelight on this admirable situation is the recent mandate from the Legislature to the Trustees of Institutions of High Learning, having to do with screening speakers before they be allowed to address students in the state. Why, indeed, anyone with an idea different from ours should not be allowed to open his mouth—that's how trouble gets started, someone going around putting ideas into the heads of young people. And to think there are those ever-present, backward crawfish who cried out "A backward step for higher learning." We blush to think about them—that is

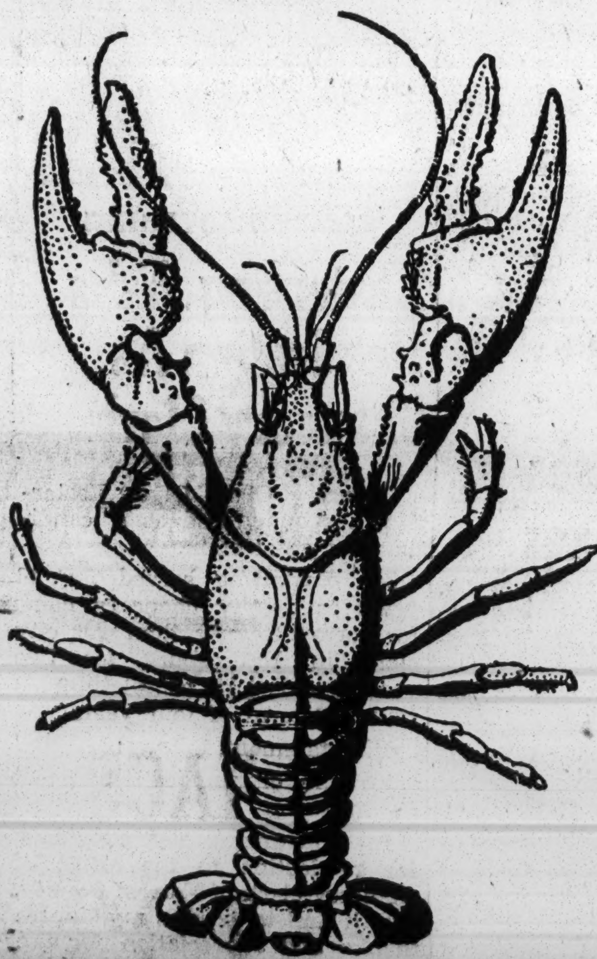

As everyone knows, the Crawfish is progressive; the Magnolia, of course, is not. We suggest humbly, therefore, that the progressive

Carterville News

Mrs. R. B. Barlow

Dalton and James Bell of New Orleans visited Ray and Richard Hensarling Saturday.

Mrs. Sue Sumrall is visiting Mr. and Mrs. James Dunningan in New Orleans.

Miss Ethel Hensarling spent Sunday in Runnelstown visiting Mr. and Mrs. Ellis Hensarling and family.

Mr. and Mrs. A. R. Barlow, Sr. and T/Sgt. and Mrs. A. R. Barlow, Jr of Harvey were dinner guests of Mr. and Mrs. R. B. Barlow Friday.

Mr. and Mrs. J. O. Everitt and children, Johnny and Sandra, visited relatives in Collins over the weekend.

Mr. and Mrs. Otis Walters spent Sunday visiting Mr. and Mrs. Marvin Howard and family of Bexeeg, Miss.

M/Sgt. James Rayford Aplin and son, Mike, of Maxwell AFB, Montgomery, Ala., spent from Monday until Wednesday in the home of Mr. and Mrs. R. B. Barlow.

Mrs. J. T. Smith visited in Richton over the weekend as guest of her son, Mr. Johnnie Smith and family.

Mr. and Mrs. Bud Harvey of Runnelstown visited Mr. Harvey's sister, Mrs. Mabel Millstead Sunday afternoon.

Mr. and Mrs. H. E. Lynch and family visited in Moss Point on Sunday.

Mr. and Mrs. M. T. Stephens spnt Sunday with Mrs. Stephens' daughter and family, Mr. and Mrs. Gaston Davis in Purvis. They also visited Mrs. Stephens' father, Mr. Dewey Keith and Mrs. Keith.

JAMES INSURANCE
Fire — Auto
Runnels Bldg. Dial 4-7661

BUXTON BROTHERS
BODY & PAINT SHOP
Welding — General Auto
Repairs — De-Chroming
Auto Glass — Blacksmith
103 Kemper — Phone 4-9227

$1[illegible]o $2000.00

A Note Of Welcome

Home Is The Hunter, Home From The Hills

On Thursday, April 14, news broke that Dr. R. C. Cook would return to Mississippi Southern College as President.

We were delighted.

For a good long time now we have suspected that Dr. R. C. Cook was to be numbered among that rare group whose lives are dedicated as "Public Servants." (May his tribe increase.)

The report we read last week was that today, April 21, he would be relected as President of MSC. Having been swamped with requests to return to Southern, he agreed.

This is an act as unselfish as we have ever had the pleasure to witness; this is an act that is a tribute to the people of Forrest County. Dr. Cook's decision must have been an unusually hard one; by returning to MSC he must be accepting about half the salary being paid by the State Times.

However, once the public demand is known, the "Public Servant" gives of his time and talent in behalf of those who demand, without regard to personal wishes or monetary reward. And so it is with Dr. Cook, whom we welcome back to Southern!

The loss of the State Times is regretable; the gain of Southern is fortunate — Delta State College, too.

Flowers FOR ALL Occasions
From
SOUTHLAND, Your Complete Florist
- Corsages
- Cut Flowers
- Pot Plants
- Wreaths

FLORISTS' TELEGRAPH DELIVERY INTERFLORA
Betty and Paul Wright
SOUTHLAND FLORIST
200 St. Paul St. Dial 4-7541

We Need . . .
CATTLE & HOGS
WE BUY AND SELL EVERY DAY IN THE WEEK
BRING YOUR CATTLE AND HOGS TO US FOR TOP PRICES!
OWEN BROS. STOCK YARDS

Read The Ads Along With The News

• ARRIVING DAILY •
1955 PONTIACS
Delivered — Hattiesburg. "860" Series 2 Door Sedan For Only............... $1998
See our "870" Series Chieftain Deluxe, Star Chief Deluxe or the beautiful Star Chief Custom.
TALBERT LEIGH, INC.
"Your Pontiac-Cadillac Dealer"
Broadway Drive Dial 2-1502

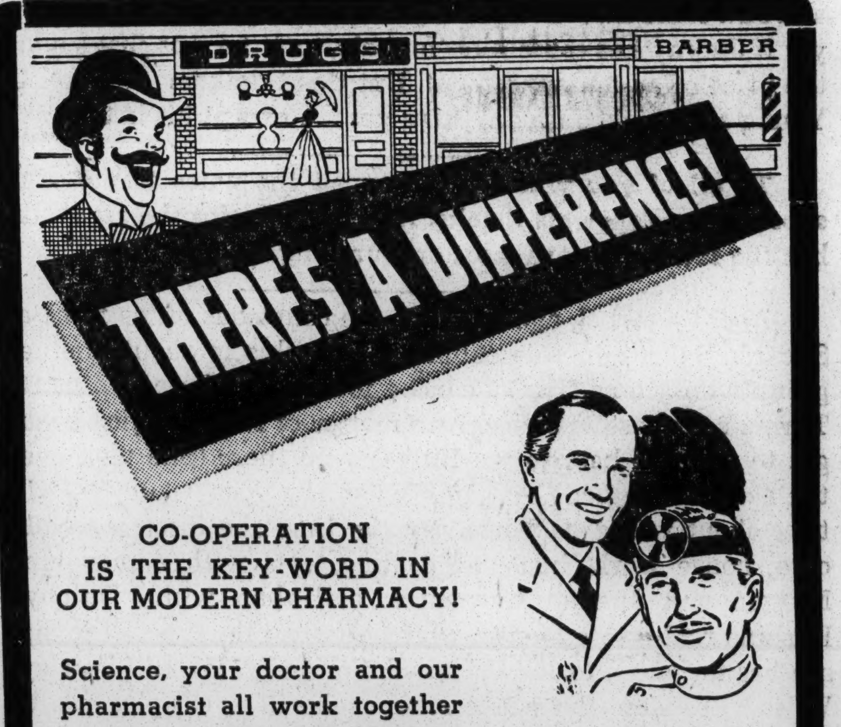

CO-OPERATION
IS THE KEY-WORD IN
OUR MODERN PHARMACY!

Science, your doctor and our pharmacist all work together to give you BEST MEANS of Safe-guarding your health!

Our pharmacist is the link between years of research — your doctor, and you! We give you the results of their skills and knowledge in careful, accurate, personalized prescriptions, compounded just for you. Make our modern pharmacy the hedquarters for all your health needs!

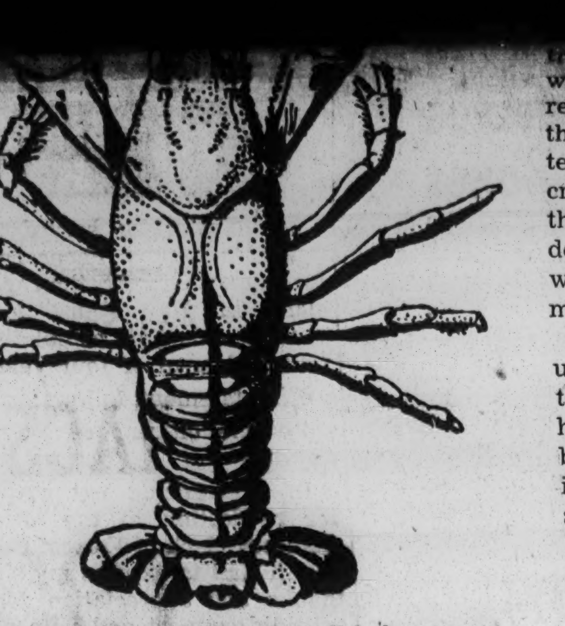

As everyone knows, the Crawfish is progressive; the Magnolia, of course, is not. We suggest humbly, therefore, that the progressive Crawfish replace the Magnolia as a symbol of our State.

fish knows.) backward toward the mud from wihch he came.

Progress is a rare something that deserves reward; it is something that should be recognized, fostered, and nursed. Realizing this, (And just as soon as we can rid ourselves of the few crawfish who insist on moving forward.) we humbly suggest that the smelly, snow-white Magnolia, present symbol of Mississippi, be replaced by the progressive, intelligent crawfish.

This state is on the threshold of its greatest movement — and, as we have said, there are some who want to travel uphill, straight ahead—and, of course, they must be dealt with before we can hoist the crawfish symbol.

From those crawfish in reverse, we are protected greatly. Indeed, we have our magnificent Legislature; we have our own great leaders going before us, pointing out the true direction in which progress is made — among them such greats as Ex-Governor fielding wright, His Excellency, Governor of Mississippi, high white; we have that Spark of the Citizens Council, robert patterson, and of course, that Delta Flower himself, walter sillers.

In Mississippi today there is nothing to fear, not even that small group of misguided crawfish who insist on going in the wrong direction.

For our own protection, here's what we've had the foresight to do: Some six months ago the citizens of this state voted for a Constitutional amendment, and it has now been written into the State Constitution, requiring voers who register write out the answers to twenty questions on three legal sized sheets of paper. And they're good, protective questions, too; for example, question eighteen: Requires the voter to copy a section of the State Constitution, requiring voters who register to write "A reasonable interpretation of the section." And question twenty is a real whing-ding: It requires a voter to write his understanding of the "duties and obligations of a citizen under the constitutional form of government."

Now, at first, you may not think those are good, protective questions. We have given them considerable thought, and can assure you they are real peaches. Too, they fit so nicely into the progressive move directed toward hoisting the crawfish as our state symbol.

Well, let's take a look at how it can work to our advantage—here's one way: The sole judge of the "reasonableness of the answers" is the person in each county whose duty it is register voters. Not only can he keep Blacks, Yellows, Reds, Pinks and Greens from voting, but he can keep anyone from voting who is so foolish as to disagree with our way of thinking. Now, that's real good—it is truly representative of progress.

You can take it one step further and immediately realize other benefits. This state needs a good, strong Huey P. Long type political machine,

tried to differ with our opinion, the public schools would be abolished. That's more progress, truly representative; the kind we need if we're to hoist the Crawfish symbol. And another thing, that will teach those backward, slow-witted, hill-climbing crawfish a thing or two. None of this business of the bull swinging the tail with our leaders; indeed, anytime the tail can't swing the bull, why, we'll just simply progress some more toward the mudhole.

An interesting sidelight on this admirable situation is the recent mandate from the Legislature to the Trustees of Institutions of High Learning, having to do with screening speakers before they be allowed to address students in the state. Why, indeed, anyone with an idea different from ours should not be allowed to open his mouth—that's how trouble gets started, someone going around putting ideas into the heads of young people. And to think there are those ever-present, backward crawfish who cried out "A backward step for higher learning." We blush to think about them—that is near treason. That someone would question the type of leadership we have is unforgivable.

Poor, sad, mistaken crawfish that they are, who think that uphill, straight ahead, is the best way to progress. Naturally, our splendid leaders will deal with them in a fitting and proper manner. One such misguided unfortunate is Hodding Carter, Demon of the Delta, who would dare put the pursuit of truth ahead of the interest of our leaders. But we sort of figure he has learned his lesson—our sagacious House of Representatives has censured him, eighty-nine nobles of that august body, no less. The noble eighty-nine said that all might hear: Carter sold out Mississippi for 50,000 pieces of silver. And Carter, uninformed ingrate that he is, replied: "Go to hell!" A special invitation he offered, mind you.

Now, isn't that just awful?

Among that august group who set Carter straight were nineteen who were not so august, they had the nerve to refuse to vote for the resolution to condemn Carter. Can you possibly imagine that? And one of them, who doesn't know that the silly idea of forward motion is contrary to progress; a youngster from Stone County, Mississippi, Joel Blass, defied our wonderful leaders. "I have been lashed," he said, "by the Citizens Councils. They exist for the avowed purpose of destroying any person who disagrees with them. Economic pressure, chief weapon of the councils, is inhumane and not worthy of white men. Such methods do violence to the principles of justice."

We ask you, just how wrong can anyone get?

Possibly Blass is too young to know the benefits of our movement—but there were eighteen others— something will have to be done with those misguided misfits.

But the Delta Demon, Hodding Carter, should have known better—surely he can realize the fact that our glorious leaders will take the curl out of his tail, indeed, may even pinch it off, if he isn't careful and doesn't get in line.

Maybe he thinks the hope of knowing the truth and trying to understand it, leaves him without the need of a tail, or a curl in it. Well, if our leaders haven't convinced him yet, they will. You know, Carter won the Pulitzer Award once, but, of course, that's of no consequence—it wasn't approved by our sagacious leaders, nor by our glorious Legislature.

Briefly, there you have it. As a 100% red-blooded Mississippian, we feel the Magnolia should give way to the crawfish—and soon, too. Progress in our state is made that way, and everyone knows that the route is downhill, backward, toward the mud. (This being election year, a lot of good mud is going to be needed.)

Except for a few, anyone can see the glory of our progress—but don't worry about that few, because —

We have Our Glorious Leaders . . .
May a kind and merciful God help us!

Allbritton . . .

(Continued From Page 1)

side of the body; no tools are needed. Mower cuts a 20-inch swath and has a vacuum action that picks up clippings and deposits them in a regulation catcher carried at the rear of the machine. Mower will also mulch, under average conditions, without attachments. For rapid mulching in a heavy accumulation of leaves, an optional attachment is avaliable.

This unusual McCulloch Power Lawn Mower is now on display at Allbritton Chain Saw Supply Company, Broadway Drive.

New York state has a town named Alabama.

U. S. LIVESTOCK

The total value of livestock and poultry on farms in the nation in January was estimated at $11,381,356,000, compared with $11,904,859,000 in 1953 and with $14,848,980.000 two years before. Only two regions—the West North Central and the West—showed increases over a year earlier in cattle numbers, each with a three per cent upturn.

'ens' daughter and family, and Mrs. Gaston Davis in Purvis. They also visited Mrs. Stephens' father, Mr. Dewey Keith and Mrs. Keith.

JAMES INSURANCE
Fire — Auto
Runnels Bldg. Dial 4-7661

BUXTON BROTHERS
BODY & PAINT SHOP
Welding — General Auto
Repairs — De-Chroming
Auto Glass — Blacksmith
103 Kemper — Phone 4-9227

$10[illegible] to $2000.00
Loans Arranged
- Furniture Loans
- Auto Loans
- Co-Signed Loans
- Real Estate Loans

HONOR LOAN BROKERS
403 S. Main Dial 3-3558

Wonderful New TV Trayette Set by CAL-DAK

just 9.95 retail fair trade price

with its own light, easy-to-use storage rack!

4 Trays and Storage Rack

Fashionable black legs — enamel on sturdy welded tubular steel — and gay trays in a choice of beautiful patterns. So smart for snacks! Lap high to fit over your knees!

sewing . . .
reading . . .
refreshments . . .
picnics . . .
parties . . .
TV dining

Golden Rule
Bargain House
FURNITURE
"If It's For The Home —We Have It"
Main St. Dial 3-1428
C. M. SCOVILL, Owner

Betty and Paul Wright
SOUTHLAND FLORIST
200 St. Paul St. Dial 4-7541

We Need . . .
CATTLE & HOGS
WE BUY AND SELL EVERY DAY IN THE WEEK
BRING YOUR CATTLE AND HOGS TO US FOR TOP PRICES!
OWEN BROS. STOCK YARDS
HATTIESBURG PHONE JU 4-6427

CO-OPERATION IS THE KEY-WORD IN OUR MODERN PHARMACY!

Science, your doctor and our pharmacist all work together to give you BEST MEANS of Safe-guarding your health!

Our pharmacist is the link between years of research — your doctor, and you! We give you the results of their skills and knowledge in careful, accurate, personalized prescriptions, compounded just for you. Make our modern pharmacy the hedquarters for all your health needs!

DIAL 3-2044 City Drug Store WE DELIVER

There's more than meets the eye . . .

There is a wealth of skills and know-how involved in providing you with dependable natural gas service. Behind the pipe lines and other facilities necessary to bring adequate supplies of natural gas to you are many dry holes that are drilled along with the producing wells.

Producers make large investments to explore for and find natural gas. They are entitled to a reasonable return on these investments . . . if we expect them to continue taking the financial risks involved in the drilling necessary to produce more and more natural gas, for . . .

. . . this is a search that must never end

SILVER ANNIVERSARY UNITED GAS 25 YEARS SERVING THE Gulf South

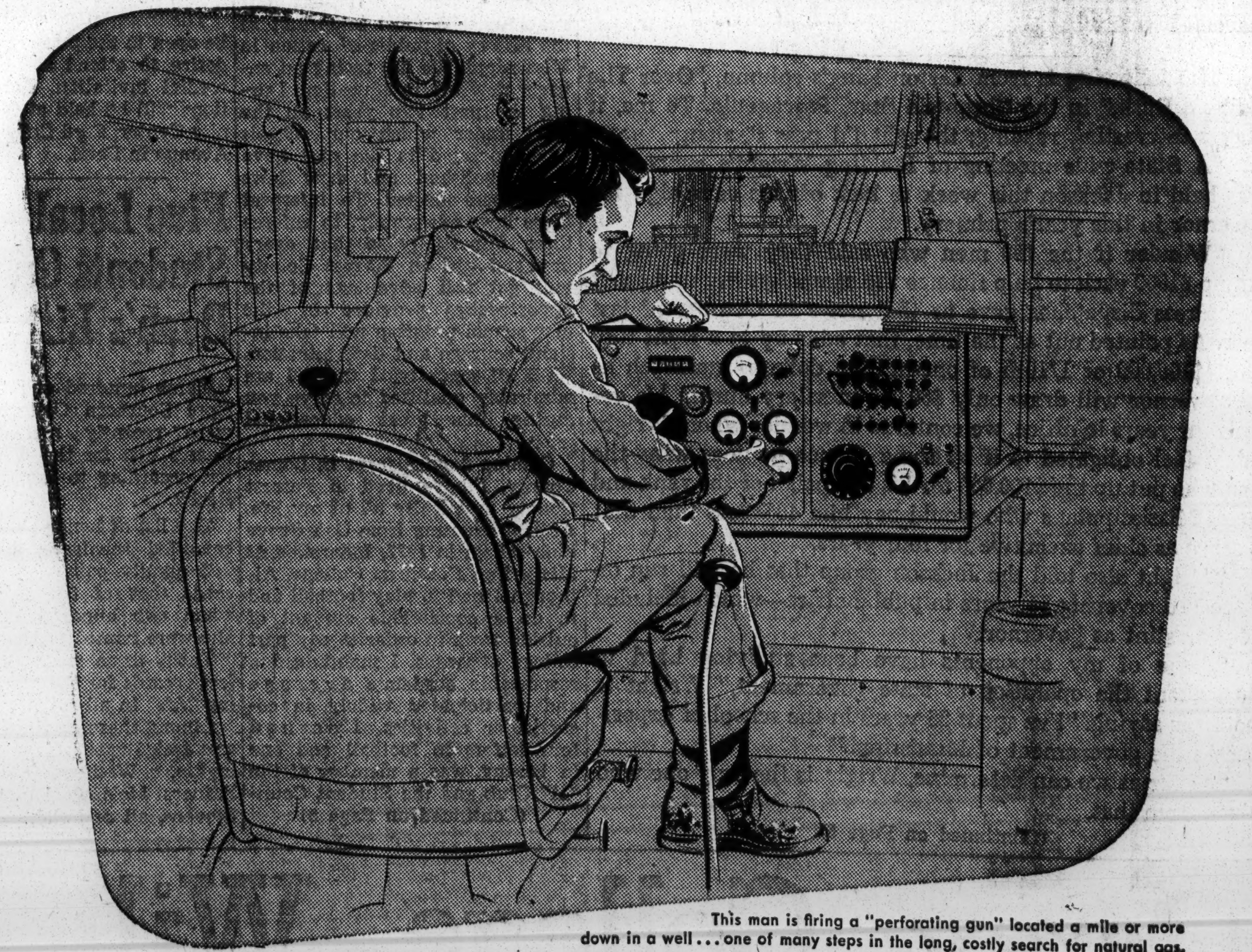

This man is firing a "perforating gun" located a mile or more down in a well . . . one of many steps in the long, costly search for natural gas.

UNITED GAS CORPORATION • UNITED GAS PIPE LINE COMPANY • UNION PRODUCING COMPANY

WDSU-TV

DAILY, Except Saturday and Sunday

6:42—Morning Prayer
6:50—Agriculture News
6:55—Morning News
7:00—Today
7:25—Weather Tower
7:30—Today
7:55—Shell News
8:00—Ding Dong School
8:15—Ding Dong School
8:30—Way of the World
8:45—Road of Life
9:00—Home
10:00—Valliant Lady
10:15—Love of Life
10:30—Search For Tomorrow
10:45—The Guiding Light
11:00—Kelners Korner
11:15—Garry Moore
11:30—Garry Moore
11:45—Garry Moore
12:00—News at Noon
12:05—Our House
12:30—New Orleans Cookbook
1:00—The Big Payoff
1:30—Greatest Gift
1:45—Concerning Miss Marlowe
28:00 -Hawkins Falls
2:15—First Love
2:30—World of Mr. Sweeney
2:45—Modern Romances
3:00Jinky Lee

FRIDAY, APRIL 22

3:15—First Love
3:30—World of Mr. Sweeney
3:45—Modern Romances
4:00—Dick Van Dyke Show
4:15—Dic Van Dyke Show
4:30—Howdy Doody
4:45—Howdy Doody
5:00—Tip Top Space Ship
5:30—Johnny Mac Brown
6:00—Esso Reporter
6:15—World of Sports & Weatherman
6:30—Eddie Fisher Show
6:45—Camel News Caravan
7:00—Red Buttons
7:30—Life of Riley
8:30—Dear Phoebe
8:00—The Big Story
9:00—Cavalcade of Sports
9:45—The Leon Kelner Show
10:00—Meet Corliss Archer
10:30—Luzianne Patio Playhouse
11:00—The World Tonight
11:15—Star Theatre
11:45—The Late Show
11:55—Prayer For Peace
12:00—Midnight Mass
12:25—Nitecap News & Sports Results
12:45—Nitecap News & Sports Results
12:50—Prayer For Peace

SATURDAY, APRIL 23

9:30—Way of The World
9:45—Road of Life
10:00—Four Star Playhouse
10:30—Death Valley Days
11:00—Valiant Lady
11:15—Love of Life
11:30—Search for Tomorrow
11:45—The Guiding Light
12:00—News at Noon
12:05—Our House
12:30—New Orleans Cookbook
1:00Garry Moore
1:15—Ask the Doctor
1:30—Homemakers Holiday
2:00—Big Payoff
2:30—Greatest Gift
2:45—Concerning Miss Marlowe
3:00—Hawkins Falls
3:15—First Love
3:30—World of Mr. Sweeney
3:45—Modern Romances
4:00—Dick Van Dyke Show
4:30—Teenage Book Review
5:00—Superman
5:30—Cap'n Sam
5:45—Nord TV Playhouse
6:00—Esso Reporter
6:15—World of Sports & Weatherman
6:30—Eddie Fisher Show
6:45—Plymouth News Caravan
7:00—Kodak Request Performance
7:30—My Little Margie
8:00—Kraft Theatre
9:00—This Is Your Life
9:30—Ellery Queen
10:00—Norby
10:30—Cavalcade of America
11:00—The World Tonight
11:15—Two for the Money
11:45—International Police
12:15—Nitecap News & Sports Results
12:20—Prayer For Peace

SUNDAY, APRIL 24

8:45—Test Pattern & Tone
9:05—Morning Prayer
9:10—World News
9:15—Telecomics
9:30—Cap'm Sam
10:30—The Christophers
11:00—This Is The Life
11:30—Mr. Wizard
12:00—Do You Know Why?
12:05—Dateline New Orleans
12:30—Real Estate Show
1:15—The Big Playback
1:30—Sunday Supplement
2:00—Do You Know Why?
2:05—Tulane Close-Up
2:30—Zoo Parade
3:00—Hall of Fame
3:30—Captain Gallant
4:00—Halls of Ivy
4:30—Stories of The Century
5:00—People Are Funny
5:30—Max Liebman Presents
7:00—Television Playhouse
8:00—The Loretta Young Show
8:30—Amos & Andy
9:00—Soldier of Fortune
9:30—Passport to Danger
10:00—Ozzie & Harriet
10:30—Meet Mr. McNulty
11:00—Make Room For Daddy
11:30—The Whistler
12:00—This Is The Life
12:30—Nitecap News & Sports Results
12:35—Prayer For Peace

MONDAY, APRIL 25

3:30—Howdy Doody
3:45—Howdy Doody
4:00—Dick Van Dyke Show
4:30—Cowboy G-Men
5:00—Wild Bill Hickok
5:30—Tony Martin Show
5:45—Plymouth News Caravan
6:00—Sid Caesar Show
7:00—The Medic
7:30—Robert Montgomery Presents
8:30—Around Town With Mr. Brown
9:00—Esso Reporter
9:15—World of Sports & Weatherman
9:30—Corliss Archer
10:00—Lone Wolf
10:30—Playhouse of Stars
11:00—The World Tonight
11:15—Studio One
12:15—Nitecap News & Sports Results
12:20—Prayer For Peace

TUESDAY, APRIL 26

3:30—Howdy Doody
3:45—Howdy Doody
4:00—Dick Van Dyke Show
4:30—TBA
5:00—Mrs. Muffin's Birthday Party
5:25—Do You Know Why?
5:30—Dinah Shore Show
5:45—Camel News Caravan
6:00—Bob Hope
7:00—Fireside Theatre
7:30—Circle Theatre
8:00—Truth or Consequences
8:30—Cisco Kid
9:00—Esso Reporter
9:15—World of Sports
9:30—Premiere
10:00—Rod Cameron, City Detective
10:30—Studio 57
11:00—The World Tonight
11:15—Meet Millie
11:45—Nitecap News & Sports Results
11:50—Prayer For Peace

WEDNESDAY, APRIL 27

3:30—Teenage Book Review
4:00—Dick Van Dyke Show
4:30—Cap'm Sam
4:45—Nord TV Playhouse
5:00—Superman
5:30—Eddie Fisher
5:45—Ylymouth News Caravan
6:00—Kodak Request Performances
6:30—My Little Margie
7:00—Kraft Theatre
8:00—This Is Your Life
8:30—Ellery Queen
9:00—Esso Reporter
9:15—World of Sports & Weatherman
10:00—Four Star Playhouse
10:30—Cavalcade of America
11:00—The World Tonight
11:15—Two For The Money
11:45—International Police
12:15—Nitecap News & Sports Results
12:20—Prayer For Peace

THURSDAY, APRIL 28

3:30—Howdy Doody
4:00Dick Van Dyke Show
4:30—Magic Tree
4:45—Barker Bill's Cartoon Show
5:00—Mrs. Muffin's Surprise Party
5:25—Do You Know Why?
5:30—Dinah Shore
5:45—Camel News Caravan
6:00—Groucho Marx
6:30—Justice
7:00—Dragnet
7:30—Ford Theatre
8:00—Lux Video Theatre
9:00—Esso Reporter
9:15—World of Sports & Weatherman
9:30—Remember When
9:45—Outdoors in Louisiana
10:00—Ray Bolger
10:30—Mr. District Attorney
11:00—The World Tonight
11:15—The Late Show
12:15—Nitecap News & Sports Results
12:20—Prayer For Peace
11:15—TBA
11:45—Nitecap News & Sports
11:50—Prayer for Peace

WLBT

Channel 3 — Jackson

DAILY, Except Saturday and Sunday

7:00—Today
8:00—Ding Dong School
8:30—Way of The World
8:45—Sheilah Graham Show
9:00—Home
10:00—Tennessee Ernie Ford Show
10:30—Feather Your Nest
11:00—Musical Notebook
11:30—Shopping The Town
12:00—News—Cummings
12:10—Weather
12:15—Mid-Day Devotional
12:25—RFD Televisit
1.00—Ted Mack's Matinee
1:30—Greatest Gift
1:45—Concerning Miss Marlowe
2:00—Kitchen Magic
2:30—The World of Mr. Sweeney
2:45—Modern Romances
3:00—Pinky Lee
3:30—Howdy Doody
4:00—Circle 3 Ranch
5:00—Frankly, It's Chiddix

FRIDAY, APRIL 22

5:45—News
5:55—Weather
6:00—Scoggins-Kellum Band
6:30—Dixie Digest
6:35—Sports
6:40—Do You Know Why
6:45—John Cameron Swayze
7:00—Red Buttons
7:30—Life of Riley
8:00—Sportsmans Club
8:15—Ames Brothers
8:30—Big Town
9:00—Cavalcade of Sports
9:45—The Jan Murray Show
10:00—Hunting & Fishing Club
10:55—Weather
10:30—News
10:45—Sports

SATURDAY, APRIL 23

11:00—Mr. Wizard
11:30—Western Thrillers
12:30—Week-End Theatre
1:30—Modern Farming
2:00—Hollywood Wrestling
3:00—Saturday Cinema
4:00—Big Picture
4:30—Circle 3 Ranch
5:00—Circle 3 Ranch
5:30—Buffalo Bill
5:55—Weather
6:00—Eddy Arnold Show
6:30—Swift Show Wagon
7:00—Guy Lombardo Show
7:30—So This Is Hollywood
6:00—The Eddy Arnold Show
8:00—Color Spectacular
8:30—Texaco Show
9:00—George Gobel
9:30—Hit Parade
10:00—Weather
10:05—News
10:15—Texas Rasslin'
10:30—Texas Rasslin

SUNDAY, APRIL 24

12:00—Sunday Matiness
1:00—Modern Industries
1:30—American Forum
2:00—Vornado Auditions
2:30—Zoo Parade
3:00—Werlein's
3:30—Here's How
4:00—Meet The Press
4:30—Ramar of The Jungle
5:00—People Are Funny
5:30—Color Spectacular
7:00—TX Playhouse
8:00—Loretta Young Show
8:30—N. O. P. D.
9:00—Ellery Queen
9:30—Meet Corliss Archer
10:00—There Is An Answer to Your Question
10:15—Weather
10:20—News—Rug Hug
10:30—Sunday Cinema—"Wife of Monte Cristo" with Lenore Aubert

MONDAY, APRIL 25

5:15—News—Deposit Guaranty
5:25—Sports
5:35—Weather—Jackson Steam
5:40—Dixie Digest—d-Con
5:45—John Cameron Swayze
6:00—Caesar's Hour
7:00—Medic
7:30—Robert Montgomery Presents
8:30—Four-Star Playhouse
9:00—White Wave Show
9:30—Weather—Fedder's
9:35—Plymouth News
9:45—Sports—Blount's
9:55—Strange Experiences
10:00—This Week in Mississippi

TUESDAY, APRIL 26

5:00—Pride of Mississippi
5:30—Frankly, It's Chiddix
5:45—News
5:55—Weather
6:00—Bob Hope Show
7:00—Fireside Theatre
7:30—Circle Theatre
8:00—Truth or Consequences
8:30—It's a Great Life
9:00—Abbott & Costello
9:30—Weather—Fedder's
9:35—Plymouth

Snack Time! made quick and easy
TV dining

Short Course For Seedsmen May 2-6

The fourth annual short course for seedsmen will be offered on May 2-6 at the Regional Seed Research Laboratory at Mississippi State College, according to Dr. Louis N. Wise, agronomist in charge of seed research. Approximately 200 seedsmen from 28 states attended the short course last year. As in previous short courses, the processing, treating, grading, testing, and storage of seed will receive major consideration. A wide variety of processing equipment will be demonstrated. Mornings will be devoted to lectures and discussions. Afternoons will be used for individual and small group demonstrations. Seed growers, processors, sellers, buyers, agricultural workers, and commercial representatives of seed machinery manufacturers are especially invited to attend.

FIRE WHEN READY

Columbia, S. C. —Columbia firemen dashed out when they had a call reporting a building on fire "in the rear of my house." En route, they were advised by radio that it was a "garage on fire."

When they arrived, they found a child's playhouse going up in Flames. Damage was estimated at $10.

3:30—Test Pattern
4:30—Pastor's Visit
4:30—Movie Quick Quiz
5:00—Kukla, Fran and Ollie
5:15—John Daly and the News
5:30—Television Tribune

FRIDAY, APRIL 22

5:50 Weather
6:00—Farmer Jim and His Friends
7:00—Royal Playhouse
7:30—The Vise
8:00—Amos 'n' Andy
8:30—Ozzie and Harriet
9:00—Ozzie Bowen's Band
9:30—Melvyn Douglas
10:00—Channel 12 News Room
10:10—Weather
10:15—Nite Cap Cinema

SATURDAY, APRIL 23

2:45—Test Pattern
3:30—Cactus Country
4:30—Duke Huddleston
5:00—Western Theatre
6:00—Dottie Mack Show
7:00—Ozark Jubilee
8:00—Teen Talents
8:30—Wrestling From Hollywood
9:00—The Big Picture
10:00—Channel 12 News Room
10:10—Weather
10:15—Nite Cap Cinema

SUNDAY, APRIL 24

3:45—Test Pattern
4:30—Oral Roberts
5:00—Faith For Today
5:30—Pepsi-Cola Playhouse
6:00—Key to The Age
6:30—President's Press Conference
7:00—What One Can Do
7:15—Stork Club
8:00—Break The Bank
8:30—The Ruggles
9:00—Hollywood Preview
9:30—Answers From The Bible
10:00—Channel 12 News Room
10:10—Weather
10:15—Nite Cap Cinema

MONDAY, APRIL 25

5:50—Bill Ding Weather
6:00—Cowboy G-Men

BURKETT'S
Swimming Pool Will
Open For The Season
on
SATURDAY, APRIL 23 — and
• Valuable Prizes Will Be Given Away •

You Are Only
A FEW MINUTES
From A
JIMMY
FAUGHN RESTAURANT

IS THIS THE TRUTH
BEHIND THE GREAT

ANNETTE STEMME FLORISTS
Member Of The F.T.D.
"SAY IT WITH FLOWERS"
We Telegraph Flowers!
Dial 4-7752 Phone Night & Sunday 2-1401
125 W. Front Greenhouse 808 Hall Ave.

Make those farm improvements with
Ready-Mixed CONCRETE

You probably know the money-saving, profit-making advantages of concrete for farm use. You may not know what you save by using our *Ready-Mixed* Concrete. You save time, because you do no buying, handling, mixing of materials. You save money, because your time and helpers' time is money. You save delays, because we deliver when forms are ready. You save waste and leftover materials.

Let us deliver Ready-Mixed Concrete for your next farm improvement job. A little, or a lot, we'll quote price.

WE DELIVER
Southeastern Materials Co.
304 Gordon Street Tel. JU 3-4284

Specialized Service On — —
● TELEVISION
● RADIO
WE ALSO SERVICE . . .
● ELECTRIC IRONS
● FOOD MIXERS
● TOASTERS
J. E. PURVIS AT
WESTERN AUTO ASSOCIATE STORE
107 Central Avenue Dial 4-7701

• ARRIVING DAILY •
1955 PONTIACS
Delivered — Hattiesburg. "860" Series 2 Door Sedan For Only............. $1998

FAUGHN RESTAURANT

9:15—World of Sports & Weatherman
9:30—Corliss Archer
10:00—Lone Wolf
10:30—Playhouse of Stars
11:00—The World Tonight
11:15—Studio One
12:15—Nitecap News & Sports Results
12:20—Prayer For Peace

IS THIS THE TRUTH BEHIND THE GREAT $2,500,000 BOSTON ROBBERY?

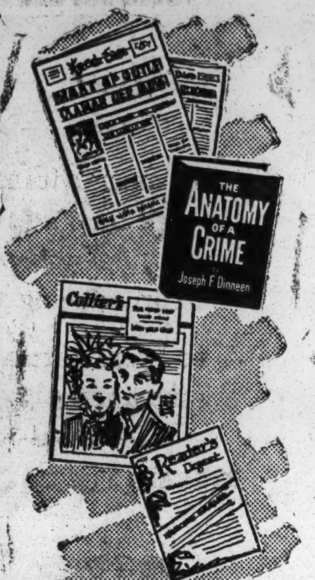

Newspaper headlines called it the "CRIME OF THE CENTURY!"

Joseph F. Dinneen's best-selling novel revealed it as "THE ANATOMY OF A CRIME"

Collier's magazine told the story to millions more in "THEY STOLE 2½ MILLION DOLLARS...AND GOT AWAY WITH IT"

Reader's Digest printed it as their "BOOK CLUB SELECTION"

Universal-International presents

6 BRIDGES TO CROSS

starring

TONY CURTIS · JULIE ADAMS · GEORGE NADER

with JAY C. FLIPPEN · SAL MINEO

Directed by JOSEPH PEVNEY • Screenplay by SIDNEY BOEHM • Produced by AARON ROSENBERG

NOW THRU MON. **REBEL**

DAILY, Except Saturday and Sunday
7:00—Today
8:00—Ding Dong School
8:30—Way of The World
8:45—Sheilah Graham Show
9:00—Home

Snack Time! made quick and easy
TV dining

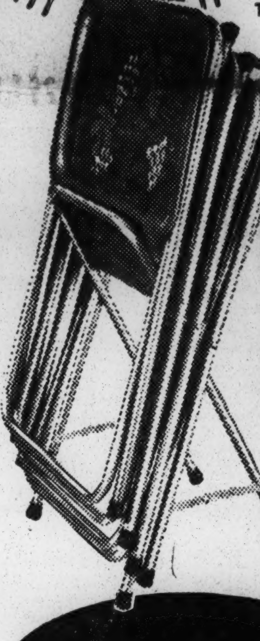

Set of 4 with Storage Rack 11.95

FAIR TRADE PRICE

CAL-DAK

TV TRAY TABLES

★ Trays fit over the knees. Stain-resistant. Removable.
★ Lightweight steel frames. Fold for storage.
★ Lasting aluminized baked enamel finish.

Parties
Patio
Buffets

America's most popular TV Tray. Proven best Value!

Golden Rule Bargain House

FURNITURE

"If It's For The Home —We Have It"

Main St. Dial 3-1428

C. M. SCOVILL, Owner

10:20—News—Rug Hug
10:30—Sunday Cinema—"Wife of Monte Cristo" with Lenore Aubert

MONDAY, APRIL 25
5:15—News—Deposit Guaranty
5:25—Sports
5:35—Weather—Jackson Steam
5:40—Dixie Digest—d-Con
5:45—John Cameron Swayze
6:00—Caesar's Hour
7:00—Medic
7:30—Robert Montgomery Presents
8:30—Four-Star Playhouse
9:00—White Wave Show
9:30—Weather—Fedder's
9:35—Plymouth News
9:45—Sports—Blount's
9:55—Strange Experiences
10:00—This Week in Mississippi

TUESDAY, APRIL 26
5:00—Pride of Mississippi
5:30—Frankly, It's Chiddix
5:45—News
5:55—Weather
6:00—Bob Hope Show
7:00—Fireside Theatre
7:30—Circle Theatre
8:00—Truth or Consequences
8:30—It's a Great Life
9:00—Abbott & Costello
9:30—Weather—Fedder's
9:35—Plymouth [illegible]s
9:45—Sports
9:55—Do You Know Why
10:00—Bob Cummings Show

WEDNESDAY, APRIL 27
6:00—Gene Autry
6:30—Cisco Kid
7:00—Captured
7:30—Eddie Cantor Show
8:00—This Is Your Life
8:30—Favorite Story
9:00—All-Star Theatre
9:30—Weather—Fedder's
9:35—Plymouth News
9:45—Sports—Lewis Wilson
9:55—Do You Know Why
10:00—Badge 714

THURSDAY, APRIL 28
6:00—You Bet Your Life
6:30—Justice
7:00—Dragnet
7:30—Ford Theatre
8:00—Lux Video Theatre
9:00—Ford Talent Parade
9:30—Weather—Fedder's
9:35—Plymouth News
9:45—Sports—Roger H. McGehee
9:55—Do You Know Why
10:00—Kodak Request Performance

WLSI-TV

Channel 12 — Jackson

DAILY—Except Saturday and Sunday

McMillan's

Aluminum

AWNINGS

COLORFUL BEAUTY
AIR-COOLED COMFORT
YEAR 'ROUND SERVICE

Free Estimates — Easy Terms
Tile — Linoleum — Blinds
Plastics
Dial 4-8382 720 Main St.
● Hattiesburg ●

2:45—Test Pattern
3:30—Cactus Country
4:30—Duke Huddleston
5:00—Western Theatre
6:00—Dottie Mack Show
7:00—Ozark Jubilee
8:00—Teen Talents
8:30—Wrestling From Hollywood
9:00—The Big Picture
10:00—Channel 12 News Room
10:10—Weather
10:15—Nite Cap Cinema

SUNDAY, APRIL 24
3:45—Test Pattern
4:30—Oral Roberts
5:00—Faith For Today
5:30—Pepsi-Cola Playhouse
6:00—Key to The Age
6:30—President's Press Conference
7:00—What One Can Do
7:15—Stork Club
8:00—Break The Bank
8:30—The Ruggles
9:00—Hollywood Preview
9:30—Answers From The Bible
10:00—Channel 12 News Room
10:10—Weather
10:15—Nite Cap Cinema

MONDAY, APRIL 25
5:50—Bill Ding Weather
6:00—Cowboy G-Men
6:30—The Voice of Firestone
7:00—Flamingo Theatre
7:30—Star and the Story
8:00—Eastern Parkwa Fyights
9:00—TV Readers Digest
9:30—Royal Playhouse
10:00—Channel 12 News Room
10:10—Weather
10:15—Nite Cap Cinema

TUESDAY, APRIL 26
5:50—Bill Ding Weather
6:00—Farmer Jim and His Friends
7:00—Danny Thomas
7:30—U. S. Steel
8:30—Stop the Music
9:00—Wrestling From Hollywood
10:00—Channel 12 News Room
10:10—Weather
10:15—Nite Cap Cinema

WEDNESDAY, APRIL 27
6:00—Rocky Jones
6:30—Disneyland
7:30—Waterfront
8:00—Craig Kennedy, Criminologist
8:30—Inspector Mark Sabre
8:55—Thermodor Weather
9:00—Masquerade Party
9:30—Adventures of Jeffery Jones
10:00—Channel 12 News Room
10:10—Weather
10:15—Nite Cap Cinema

THURSDAY, APRIL 28
5:50—Weather
6:00—Superman
6:30—International Play House
7:30—Emsco
8:30—T-Men in Action
9:00—Counterpoint
9:30—Greatest Drama
9:45—Your Own Home
10:00—Channel 12 News Room
10:10—Weather
10:15—Nite Cap Cinema

In 70 years, a man's heart expends enough energy to lift the battleship Missouri 14 feet.

ICE COLD

BEER

IN 6 CAN CARTONS ALL BRANDS

CRUSHED

ICE

Farmer's Ice & Produce, Inc.

715 BOUIE STREET

WESTERN AUTO ASSOCIATE STORE

107 Central Avenue Dial 4-7701

• ARRIVING DAILY •

1955 PONTIACS

Delivered — Hattiesburg. "860" Series 2 Door Sedan For Only **$1998**

See our "870" Series Chieftain Deluxe, Star Chief Deluxe or the beautiful Star Chief Custom.

TALBERT LEIGH, INC.

"Your Pontiac-Cadillac Dealer"

Broadway Drive Dial 2-1502

WOODIE ASSAF, *popular radio star of* WJDX *says, "My wife has always used light Karo for cooking . . . and on the table—it's*

dark Karo for me, the best-tasting eating syrup of 'em all"

Yes, indeed...biscuits go like hot cakes when you pour on plenty of delicious dark Karo... there's nothing like it for good eating. Satisfyin' flavor. So rich it stands right up on top of biscuits (keeps 'em light and fluffy). Keep Karo on your table morning, noon and night ...it tops anything!

Ask your grocer for DARK Karo, in pint and quart bottles

when you think of

TELEVISION

1011 HARDY DIAL 3-3506

think of

HAROLD

Taylor

Read The Ads Along With The News

• ARRIVING DAILY •

1955 PONTIACS

Delivered — Hattiesburg. "860" Series 2 Door Sedan For Only............... **$1998**

See our "870" Series Chieftain Deluxe, Star Chief Deluxe or the beautiful Star Chief Custom.

TALBERT LEIGH, INC.

"Your Pontiac-Cadillac Dealer"

Broadway Drive Dial 2-1502

FOR SHERIFF --- VOTE

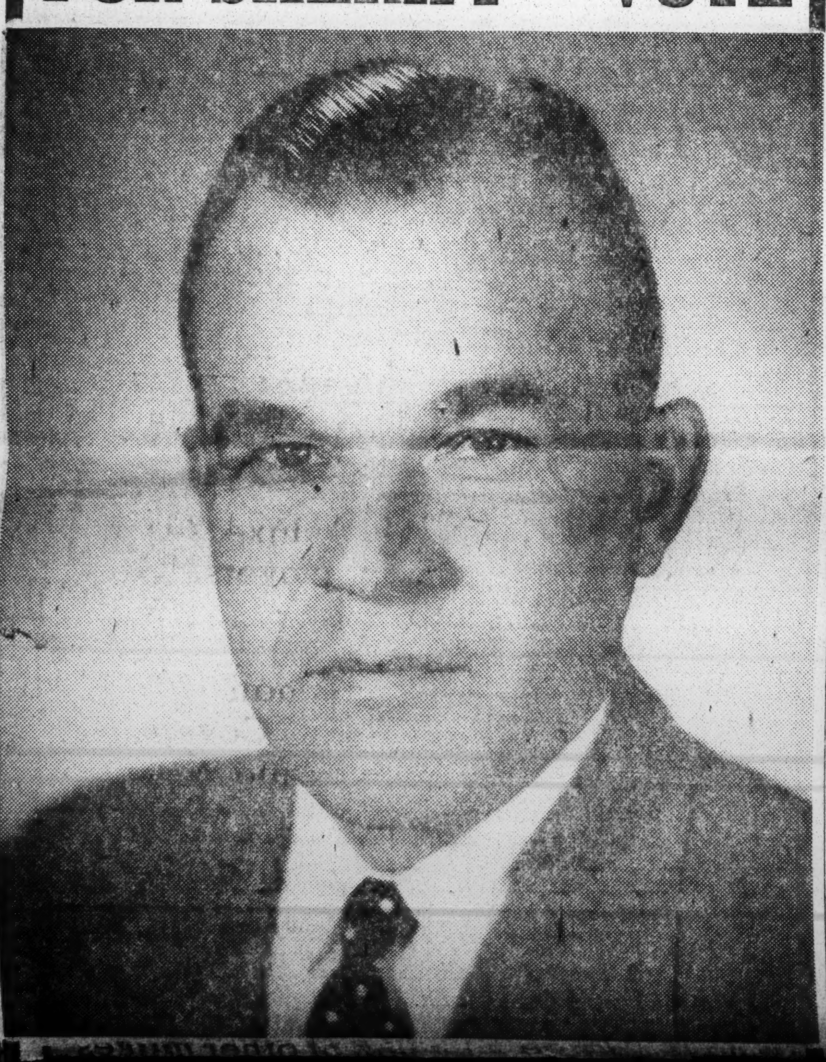

YOU'LL FIND IT IN THE

WANT ADS

Golden Rule Offers

GOLDEN RULE BARGAIN HOUSE — pays you spot cash for used furniture and appliances, Dial 3-1428.

GOLDEN RULE BARGAIN HOUSE gives you a 30% discount if you pay cash!

There is no finance, carrying or service charge at GOLDEN RULE BARGAIN HOUSE. For FREE credit without delay, see GOLDEN RULE BARGAIN HOUSE today!

LAWN MOWERS MACHINE sharpened and repaired. Bicycles and all toys repaired; we can make your old bicycle like new. Scissors and all tools sharpened. SMITH'S BICYCLE SHOP, 305 Newman Street, Hattiesburg. Dial 2-1711. WE CALL FOR WORK.

FOR SALE: White Sewing Machines, American made, finest quality. Dependable service since 1876. A liberal trade-in, terms arranged. Youngstown Cabinet Sinks, Gibson Refrigerators and Hunter Fans, at BELL'S TRADING POST, Edwards Street. Dial 3-0831.

RELIABLE RADIO REPAIRS—Speaker Work a Specialty. P. A. Systems for rent. See or call Johnny Cooper, 220 Ford Drive, Dial 3-0348.

ALL THESE OWN HOMES WITH

HATTIESBURG SAVINGS AND LOAN ASSOCIATION

Easterling...

(Continued From Page 1)

chancery clerk for the past three years and believe that the experience which I have received as your chancery clerk will enable me to render more efficient and better service to Forrest County and the citizens of the county during the next four years.

Since most of the people have had an opportunity to know me in my official capacity, as well as an individual, I do not feel it necessary to attempt to give a lengthy statement as to who I am and to what organizations I belong; however, those of you who do not know me personally, I would appreciate your investigation of my record as a public official and my private life.

I wish to take this means and this opportunity to solicit the vote of every qualified elector of Forrest County in the Democratic primary to be held on August 2, 1955, for re-election as your chancery clerk of Forrest County.

Thanking you again for the many past courtesies and considerations extended to me, I remain,

Respectfully yours,
CLYDE EASTERLING

About 25 per cent of Sweden's seven million people earn their living from farms.

Political Announcements

District Attorney
WILLIAM V. MURRY

Sheriff, Forrest County
BOB WALLER

Circuit Clerk, Forrest County
STANLEY DALTON
LUTHER M. COX
THERON LYND
L. W. BOOKER

Chancery Clerk
CLYDE EASTERLING
County Attorney
JOE R. KING
HAROLD B. CUBLEY

Supt. of Education
OTTO PHILLIPS

Justice of Peace
Beat 1
ROBERT (BOB) ARNOLD

Supervisor,
Beat 2
BURRELL C. YOUNG
LUTHER G. LEE, SR.
Constable.

LEGAL NOTICES

SUBSTITUTED TRUSTEE'S NOTICE OF SALE

STATE OF MISSISSIPPI
COUNTY OF FORREST

WHEREAS, on the 4th day of November, 1950, Wilbur Bolton and wife Bertha Lee Bolton, executed their Deed of Trust to Joseph A. De Fatta, beneficiary, Herbert R. Ginsberg, trustee. Said Deed of Trust is recorded in Book No. 143, at pages 483-4, of the Land Deed of Trust Records on file in the office of the Chancery Clerk of Forrest County, Mississippi; and,

WHEREAS, Joseph A. De Fatta appointed and substituted B. H. Baker as Trustee in the said Deed of Trust by an instrument in writing, dated March 17, 1955, and is recorded in Book No. 180, at page 39, of the Land Deed of Trust Records in the office of the Chancery Clerk of Forrest County, Mississippi; and,

WHEREAS, default having been made in the payment of the indebtedness secured by said Deed of Trust and I, as substituted trustee having been requested by the beneficiary in said Deed of Trust to foreclose the same; and I, B. H. Baker, will therefore on April 22, 1955, offer for sale and will sell to the highest bidder for cash at the main front door of the Forrest County Courthouse, the land described in said Deed of Trust as follows, to-wit:

A plot of land located in the Southwest Corner of Lot 2, Block 20, of the D. D. McInnis Third Survey of the City of Hattiesburg, Forrest County, Mississippi, and more particularly described as beginning at the Southwest Corner of said Lot 2, Block 20, of the D. D. McInnis Third Survey and running in a Northwesterly direction parallel and along the line dividing Lot 2 and 63rd Street for a distance of 180 feet to alley, thence running 50 feet in a Northeasterly direction along the alley line, thence running 180 feet in a Southeasterly direction, thence running 50 feet in a Southwesterly direction to the point of beginning, together with all improvements thereon, in Forrest County, Mississippi.

Witness my signature on this the 25th day of March, 1955.

B. H. BAKER,
Substituted Trustee
4t 3-31, 4-7, 14, 21

SUBSTITUTE TRUSTEE'S NOTICE OF SALE

STATE OF MISSISSIPPI
COUNTY OF FORREST

WHEREAS, on March 28, 1950, Nathaniel Nelson and wife, Vinie Nelson, executed their Deed of Trust to the original trustee in the Deed of Trust Record Book 139, page 91, in Land Deed of Trust Records of Forrest County.

WHEREAS, default having been made in the payment thereof, and I having been substituted by the beneficiary, in the place and stead of the original trustee by an instrument spread at large upon the margin of the record of said Deed of Trust, and I having been called upon by said beneficiary therein to foreclose the same,

THEREFORE, I will on May 7th, 1955, at the front door of the Courthouse, within legal hours, sell to the highest bidder for cash, the land described as:

Lots 13, 14 and 15 in Block 1 of the A. R. Fairley Survey or Addition Number III, according to the map or plat thereof on file in the office of the Chancery Clerk of Forrest County, Mississippi.

Witness my signature on this the 9th day of April, A. D., 1955.

R. L. LONSWAY,
Substituted Trustee.
4t 4-14, 21, 28, 5-5

NOTICE OF TRUSTEE'S SALE

WHEREAS, O. D. Geathers and wife, Rosie Lee Geathers, for a valuable consideration, executed their deed of trust on the 31st day of December, 1952, to the undersigned William V. Murry, trustee, Kaiser C. Runnels, beneficiary, conveying in trust the hereinafter described land to secure the prompt payment of a promissory note of even date therewith, which said deed of trust appears of record in Book 159, pages 7-9, of the Records of Land Deeds of Trust on file in the office of the Chancery Clerk of Forrest Coun-

"Allegiance" derives from "liege," which was first used to mean "simple" or "unconditioned" in describing feudal relationships.

New McCulloch Plunge Bow Chain Saw...

Model 33B
$252.75
complete with 15-in bow

- Operator stands erect to fell or buck
- Tapered blade-tip prevents pinching
- Double spikes keep cut straight
- Hard alloy blade track minimizes wear

CUTS MORE PULPWOOD WITH LESS WORK

ALLBRITTON
CHAIN SAW
SUPPLY CO.
Broadway Drive Dial 3-1892

Read The Ads Along With The News

CLASSIFIED BUSINESS DIRECTORY

Central Battery Company

Batteries, $6.95 Exchange
Generators — Starters
Tires — Gas and Oil
Wholesale and Retail
Easy Terms Dial 4-7781

COMPLETE SERVICE
Gas — Oil — Tires
Accessories

Rodgers Service Station

Pure Oil Dealer
W. M. Rodgers, Prop.
Cor. Main & Central Ave.
Dial 3-3164

AUTO AND FIRE INSURANCE RATES are NOT The Same!
Safe Drivers and Preferred Risks may save DOLLARS over ordinary insurance costs.
H. H. "Hub" BOUNDS
STATE FARM INSURANCE COMPANIES
208 Broadway Drive
JU 3-4334 & JU 4-8342

SINCLAIR-HC
New Super-Power Anti-Rust
Gasoline—Contains RD-119

PETAL SINCLAIR SERVICE STATION
"Courteous and Efficient Service"
Central Ave. Dial 4-9832
Road Service

Public Slaughtering
6 Days A Week
Also Cutting And Wrapping
FRANK TITTLE
Dial 3-3648
Highway 11, North at Petal

Mirrors
Furniture Tops
Picture Frames
Auto Glass
BEN FERGUSON
All Kinds Of Glass
601 E. 5th St. JU 4-7811

TUBELESS TIRE HEADQUARTERS

We have the Trained Personnel, necessary tools and equip-

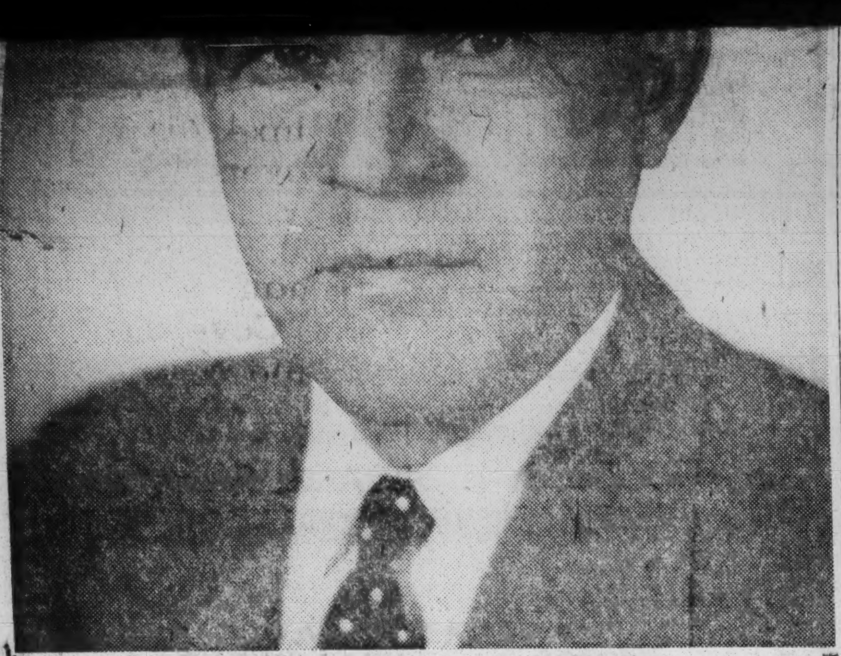

---BOB WALLER---

. . . Platform:

COMPLETE HONESTY

Condensed Statement Of Condition

CITIZENS BANK

Of Hattiesburg

Hattiesburg, Mississippi

Issued On Call Of Department Of Bank Supervision As Of April 11, 1955

☆

RESOURCES		
Cash and Due from Banks		$3,291,471.72
U. S. Government Securities		3,019,855.41
State, County, Municipal Bonds		1,037,817.18
Other Securities (U. S. Government Instrumentalities)		55,602.27
Stock in Federal Reserve Bank		18,000.00
Loans and Discounts		2,455,762.59
Banking House, Lot, Furniture, Fixtures and Equipment		86,243.99
Other Real Estate		5.00
Other Resources		5,724.04
TOTAL		$9,970,482.20
LIABILITIES		
Capitol:		
Common Stock	$150,000.00	
Surplus	450,000.00	
Undivided Profits	48,743.08	$ 648,743.08
Reserves		76,903.62
DEPOSITS		9,244,835.50
TOTAL		$9,970,482.20

Member:

Federal Reserve System
Federal Deposit Insurance Corporation

ALL THESE OWN HOMES WITH
PAINT
HATTIESBURG SAVINGS AND LOAN ASSOCIATION
510 FRONT ST.
HOME LOANS

Circuit Clerk, Forrest County
STANLEY DALTON
LUTHER M. COX
THERON LYND
L. W. BOOKER

Chancery Clerk
CLYDE EASTERLING
County Attorney
JOE R. KING
HAROLD B. CUBLEY

Supt. of Education
OTTO PHILLIPS

Justice of Peace
Beat 1
ROBERT (BOB) ARNOLD

Supervisor,
Beat 2
BURRELL C. YOUNG
LUTHER G. LEE, SR.
Constable,
Beat 2
CHARLIE [illegible]ARMAN
CHARLIE L. WARD
Justice of Peace
Beat 2
H. B. LINGLE
T. C. HOBBY

Supervisor,
Beat 3
SELBY BOWLING

Justice of Peace
Beat 3
FRED POYNTER, Sr.
GUS H. YEAGER, SR.

For New Car Performance

—On Radiator Work—
Let Us Check Up For Any Minor Repairs — They May Be Large Ones Later.

LONNIE BURKETT
RADIATOR SHOP
521 Corinne Street
Next To Motor Inn
Dial JU 2-1767

Systematic Savings

Invest a part of your earnings systematically, and soon you will accumulate a "Nest Egg" for the future.

We invite you to open a savings account with us. We have consistently paid a minimum of 3½% interest on deposits.

Deposits insured up to $10,000.00 by an instrumentality of the U.S Government.

First Federal Savings & Loan Association

Hattiesburg, Miss.

Deed of Trust, and I having been called upon by said beneficiary therein to foreclose the same,

THEREFORE, I will on May 7th, 1955, at the front door of the Courthouse, within legal hours, sell to the highest bidder for cash, the land described as:

Lots 13, 14 and 15 in Block 1 of the A. R. Fairley Survey or Addition Number III, according to the map or plat thereof on file in the office of the Chancery Clerk of Forrest County, Mississippi.

Witness my signature on this the 9th day of April, A. D., 1955.

R. L. LONSWAY,
Substituted Trustee.

4t 4-14, 21, 28, 5-5

NOTICE OF TRUSTEE'S SALE

WHEREAS, O. D. Geathers and wife, Rosie Lee Geathers, for a valuable consideration, executed their deed of trust on the 31st day of December, 1952, to the undersigned William V. Murry, trustee, Kaiser C. Runnels, beneficiary, conveying in trust the hereinafter described land to secure the prompt payment of a promissory note of even date therewith, which said deed of trust appears of record in Book 159, pages 7-9, of the Records of Land Deeds of Trust on file in the office of the Chancery Clerk of Forrest County, Mississippi, and

WHEREAS, default was made in the payments conditioned in said deed of trust and said default having existed for more than thirty days and continues to exist, and the beneficiary, pursuant to the terms and conditions contained in said deed dof trust, has declared the entire unpaid balance of said indebtedness immediately due and payable and has made request that the undersigned trustee foreclose the said deed of trust according to its terms and provisions for the purpose of paying and satisfying the indebtedness secured by said deed of trust,

THIS, THEREFORE, is to give public notice that, by virtue of the authority conferred upon me as the trustee named in said deed of trust, I will, on the 9th day of May, 1955, at the Main Street entrance of the Forrest County Courthouse in the City of Hattiesburg, Mississippi, offer for sale and will sell within the hours prescribed by law, to the highest bidde for cash, the real estate described in said deed of trust, to-wit:

Lot Seven (7) in Block Twenty-four (24) (Less eight (8) feet on the North side previously conveyed to B. W. Davis) of the H. I. Ferguson Addition to the Mayflower Park Survey and Addition to the City of Hattiesburg, Forrest County, Mississippi, according to the official map or plat thereof on file in the office of the Chancery Clerk of said County and State.

I will sell and convey such title as is vested in me as such trustee.

WITNESS MY SIGNATURE this, the 12th day of April, A. D., 1955.

Wm. V. MURRY, Trustee.

4t 4-14, 21, 28, 5-5

"Lieutenant," meaning one who takes the place of another, comes from the French words "lieu" (place) and "tenant" (holding).

CHAIN SAW SUPPLY CO.
Broadway Drive Dial 3-1892

H. H. "Hub" BOUNDS
STATE FARM INSURANCE COMPANIES
208 Broadway Drive
JU 3-4334 & JU 4-8342

BEN FERGUSON
All Kinds Of Glass
601 E. 5th St. JU 4-7811

TUBELESS TIRE HEADQUARTERS

We have the Trained Personnel, necessary tools and equipment to repair and service tubeless tires.

AMES TIRE & SERVICE CO.

323 Second Street Dial JU 3-4325

SAVE ON CAR REPAIRS IN 1955!

YOU HAVE HEARD IT SAID

"A stitch in time saves nine"

It's the same with your car—
"Cure the little ills,
. . . to save big repair bills"

So, why not plan now to start the year right in a car that's right. Check needed items on the chart at right or just drive in and let us give you an estimate of what it will take to put your car in shape.

Our streamlined Ford service saves time. Saves YOU money. See us now and let's talk it over. It'll be . . .
Money in your pocket.

R. A. McKenzie

CHECK CAR NEEDS HERE --- NOW!

★ LUBRICATION

- ☐ Chasis
- ☐ Motor Oil
- ☐ Transmission
- ☐ Differential
- ☐ Wheels
- ☐ Oil Filter

★ MOTOR

- ☐ Tune-Up
- ☐ Spark Plugs
- ☐ Generator
- ☐ Valves
- ☐ Carbon
- ☐ Piston Rings
- ☐ Carburetor
- ☐ Air Cleaner
- ☐ Starter
- ☐ Clutch
- ☐ Battery
- ☐ Distributor
- ☐ Muffler
- ☐ Fuel Pump

★ SAFETY

- ☐ Lights
- ☐ Wiper Blades
- ☐ Horn
- ☐ Mirror
- ☐ Brakes
- ☐ Tires
- ☐ Steering
- ☐ Shocks

★ COOLING

- ☐ Flush & Clean
- ☐ Fan Belt
- ☐ Water Hose
- ☐ Stop Leaks
- ☐ Radiator
- ☐ Anti-Freeze

★ APPEARANCE

- ☐ Remove Dents
- ☐ Paint
- ☐ Wash-Polish
- ☐ Seat Covers

Today's Inspection Is For Tomorrow's Protection!

Barron Motor Co.

Hardy St. Dial 3-2652
Hattiesburg

GENUINE Ford PARTS Ford SERVICE

The WISEST Thing To Do Is To Save Regularly At

CITIZENS BANK
OF
HATTIESBURG
" The Friendly Bank"
Member: Federal Deposit Insurance Corporation
Federal Reserve System

• ARRIVING DAILY •

1955 PONTIACS

Delivered — Hattiesburg. "860" Series 2 Door Sedan For Only............... $1998

See our "870" Series Chieftain Deluxe, Star Chief Deluxe or the beautiful Star Chief Custom.

TALBERT LEIGH, INC.

"Your Pontiac-Cadillac Dealer"
Broadway Drive Dial 2-1502

CREDIT TERMS

Phillips . . .

cil. During my senior year I was elected the most popular man at Mississippi Southern College.

Immediately after my graduation from college in 1936, I went to the East Forrest schools at Petal as coach and social studies teacher and remained there for five years. Knowing that war was inevitable, in 1941 I transferred to the National Youth Administration as director of recreation in a community whose recreational facilities were badly overcrowded because of the influx of people to Camp Shelby. I remained in this position until the emergency had passed; then I served as superintendent of Oak Grove high school for two years, and for two years I was superintendent of Eatonville high school. In 1949 I joined the Mississippi State Department of Education for Southeast Mississippi. In this capacity for more than four years I supervised the educational program of hundreds of veterans in this area.

During the time I was with the State Department, I returned to Mississippi Southern College on a part-time basis and was awarded the Master of Arts degree in 1953. Immediately after receiving that degree I was employed by the Forrest County Board of Education as supervisor of instruction and transportation in the Forrest County schools, the position I hold at present and will continue to hold until I become acting superintendent of education on July 1, 1955.

All in all, I have had almost 20 years' experience in public education. I have worked as coach, classroom teacher, superintendent and supervisor. My positions in the office of the county superintendent and the state superintendent have given me a sound working knowledge of our educational system, both at the local and the state level. At present I hold Class AA Teaching and Administrative Certificates for elementary and secondary schools.

I am 40 years of age, married, and own my home at 319 West Fourth St. I am a member of the Main Street Baptist Church, the Hattiesburg Masonic Lodge, and the Eatonville Chapter of the Eastern Star; I am a member of the board of directors of the Hattiesburg Optimist Club, a Phi Delta Kappa, president of the Forrest County Chapter of the Mississippi Southern Alumni Association, and a member of the board of directors of the Alumni Association of Mississippi Southern College.

If elected your county superintendent of education, I pledge courteous, faithful, conscientious service. I shall work tirelessly to provide the best possible educational facilities and opportunities for all the children in Forrest County. I shall attempt to initiate a nine-month school term in every school in the county. I shall endeavor to provide safe, com-

health and physical education program, and an adequate program of counseling and guidance.

I shall appreciate your thorough investigation of my qualifications for this most important office and, if I am elected, I promise to serve you faithfully, courteously and well.

Sincerely,
OTTO PHILLIPS.

Expert DRY CLEANING

PICK UP AND DELIVERY
or
CASH AND CARRY SERVICE
In at 9 — Out at 5

FREE MENDING
SHIRTS LAUNDERED
REWEAVING

AMERICAN
Dry Cleaners
207 E. Pine St.
Dial JU 3-3491

Also Try—

COLLEGE
CLEANERS
2902 Hardy
Dial JU 4-5771

ARE YOU INTERESTED in A Small Farm?

We have several within a few miles of Hattiesburg—some with modern homes and all city conveniences. Small down payment and balance may be financed if desired. We also have sev- timber in various sections of the state and one or two good buys in saw mills with plenty timber to support. We specialize in farms, timber land, cut over land, and commercial properties. We

East Side . . .

"During his six years as governor, two years as lieutenant governor and prior years as speaker of the house of representatives, Mississippi experienced its greatest strides in oil and gas exploration and discovery. Also during these years we saw—unchecked and virtually unopposed—Mississippi made a storehouse for these resources until they could be piped to other states to create industry and jobs.

" We can't recall Fielding Wright, as governor or lieutenant governor, initiating, advocating or taking part in any movement to stem the trend and channel the resources back into our own state to make jobs for Mississippians.

"But, come to think of it, we did get authority to build a couple of toll bridges under his administration."

From the Atlantic, the Panama Canal runs southeast, not west, to the Pacific, says the National Geographic Society.

The Petal Paper
Published by the Petal Publishing Company, The Runnels Building, corner Central and Main, Petal, Mississippi
TELEPHONE DIAL 4-6613
P. D. EAST ....Editor

Entered as second class matter April 3, 1954, at the Post Office at Petal, Mississippi, under Act of March 3, 1879.
SUBSCRIPTIONS
In Forrest, Perry and Jones Counties ....1 Year $2.00
In Forrest, Perry and Jones Counties ....6 Months $1.50
Outside Forrest, Perry and Jones Counties ....1 Year $3.00
Outside Forrest, Perry and Jones Counties ....6 Months $2.0

REB DOG FOOD
A 100% Horse Meat Product
Presents —

Dog Facts

CALLING ALL DOGS!

When man first became interested in the breeding of dogs, it was generally thought that the wolf was the common ancestor of all canines. The best scientific evidence available, however, now indicates it was a small creature much like the civet cat which was called Tomarctus, and lived 15

NOTICE TO CANDIDATES

We are pleased to announce that we are now authorized to use the union label on any of our printing jobs. Come by and discuss your printing needs with us.

4

HUB PRINTING CO.
Corner Agnes and Buschman Dial 3-3001

USED CARS!

PRICED TO SAVE YOU MONEY!

1954 Plymouth Savoy, 4-Door Radio, Heater, Tutone Green Finish, White Wall Tires.

1953 Dodge V8 Coronet 4-Door, Grey Finish, White Wall Tires, 6,000 Actual Miles.

1953 Pontiac "8" Chieftain 4-Door, Radio, Heater Hydramatic, Grey Finish, White Wall Tires.

1952 Chevrolet Styleline Deluxe 2-Door, Radio, Heater, Seat Covers, Grey Finish Extra Clean.

1951 DeSoto Custom Sportsman Radio, Heater, Seat Covers, Two-Tone Blue with White Wall Tires

1950 DeSoto Custom 4 Door Radio, Heater, Seat Covers, and Extra Clean

Star Chief Deluxe or the beautiful Star Chief Custom.

TALBERT LEIGH, INC.

"Your Pontiac-Cadillac Dealer"

Broadway Drive Dial 2-1502

CREDIT TERMS

Rollings
JEWELRY CO.
623 Main St. Hattiesburg, Miss.

PAY WEEKLY

"It's First For Thirst"

"Oh, I'm a 'week-end handyman.' I've built everything from a room to a shelf. And I can tell you there's nothing more dandy, man, than MILK to give me a boost as I do-it-myself!"

Hattiesburg Creamery

Purity ICE CREAM

117-119 Walnut St.
Dial JU 3-2646

Purity GRADE A MILK

Mississippi's Finest Laboratory Controlled Dairy Products Plant.

A Small Farm?

We have several within a few miles of Hattiesburg—some with modern homes and all city conveniences. Small down payment and balance may be financed if desired. We also have sev- timber in various sections of the state and one or two good buys in saw mills with plenty timber to support. We specialize in farms, timber land, cut over land, and commercial properties. We need more listings in cut over land and timber lands and farms. If you have any of the above property that you would like to sell, please contact us and we will be happy to assist you in any way possible.

CALL

C. W. Wilson

Night Phone 4-7558
With

J. Ed Turner
Realtor

Geiger Bldg. Phone 4-6491

---

the Eatonville Chapter of the Eastern Star; I am a member of the board of directors of the Hattiesburg Optimist Club, a Phi Delta Kappa, president of the Forrest County Chapter of the Mississippi Southern Alumni Association, and a member of the board of directors of the Alumni Association of Mississippi Southern College.

If elected your county superintendent of education, I pledge courteous, faithful, conscientious service. I shall work tirelessly to provide the best possible educational facilities and opportunities for all the children in Forrest County. I shall attempt to initiate a nine-month school term in every school in the county. I shall endeavor to provide safe, comfortable all-steel school buses, operated by efficient and courteous drivers, for every school boy and girl in the county. I shall try to provide hot, nourishing, healthful lunches in all of our schools. Wherever possible and needed, I shall attempt to broaden the academic offerings of our schools so that the curriculum of every school in Forrest County will include music and art, a functional

---

1953 Ford Tudor

Heater and Seat Covers

Beautiful Light Blue Finish

McMullan Motors

Broadway Drive

Dial 4-6465

SEE IT!

Frigidaire Imperial-70 Electric Range with the

"THINKING TOP"

- New Heat-Minder Surface Unit
- New Speed-Heat Surface Unit
- New Multi-Duty Thermizer
- New Imperial Cook-Master

Take the waiting and watching out of surface cooking!

HOME APPLIANCE CO.

"Your Frigidaire Dealer"

303 W. Pine St. Dial 4-7137

CALLING ALL DOGS!

When man first became interested in the breeding of dogs, it was generally thought that the wolf was the common ancestor of all canines. The best scientific evidence available, however, now indicates it was a small creature much like the civet cat which was called Tomarctus, and lived 15 million years ago. Regardless of their ancestors, they all love RED HORSE-MEAT with pulverized bone added.

On Sale At Your Favorite Store.

AN ALL MEAT WITH PULVERIZED BONE DOG FOOD AT THE SAME PRICE AS MOST FOODS CONTAINING CEREALS AND FILLERS.

HIGH IN PROTEIN—KENNEL TESTED

Packed In Petal
By

Dixie Packing Company, Inc.

White Wall Tires.

1952 Chevrolet Styleline Deluxe 2-Door, Radio, Heater, Seat Covers, Grey Finish Extra Clean.

1951 DeSoto Custom Sportsman Radio, Heater, Seat Covers, Two-Tone Blue with White Wall Tires

1950 DeSoto Custom 4 Door Radio, Heater, Seat Covers, and Extra Clean

We have a large selection of other makes and models and we have a complete line of light and heavy duty trucks.

BUY YOUR USED CARS FROM YOUR AUTHORIZED DE SOTO-PLYMOUTH—GMC TRUCK DEALER.

• 24 Hour Wrecker Service •

DE SOTO APPROVED SERVICE PLYMOUTH

JOE MORRIS MOTORS

DE SOTO APPROVED SERVICE PLYMOUTH

Broadway Drive Dial 3-4391

MEMBER FEDERAL RESERVE SYSTEM

Report To
Comptroller Of The Currency
Of The

FIRST NATIONAL BANK

HATTIESBURG, MISSISSIPPI

AT THE CLOSE OF BUSINESS APRIL 11, 1955

RESOURCES

Cash and Exchange		$ 5,176,095.01
U. S. Government Securities		8,114,436.50
State, County, and Municipal Bonds		1,113,507.97
Bonds — U. S. Govenernment Instrumentalities		131,000.00
Stock In Federal Reserve Bank		36,000.00
Loans and Discounts		5,643,336.76
Banking House, Furniture, Fixtures, Two Branch Sites		121,024.97
Other Resources		5,769.25
TOTAL		$20,341,170.45

LIABILITIES

Capitol Stock	$300,000.00	
Surplus	900,000.00	
Undivided Profits	78,211.63	$ 1,278,211.63
Reserve For Taxes, Etc.		109,842.78
Deposits		18,953,116.04
TOTAL		$20,341,170.45

DIRECTORS

JACK F. BURKE
CHAS. L. CHILES
GEO. B. DENHAM
L. E. FAULKNER
F. W. FOOTE
L. Y. FOOTE
G. J. HAUENSTEIN
W. P. JONES
J. D. LEWIS
H. McARTHUR
DILLARD McMULLAN
F. D. MONTAGUE
E. C. POLK
T. E. ROSS
JEROME B. RYAN
V. M. SCANLAN
H. E. TODD

OFFICERS

F. W. FOOTE
Chairman of the Board
G. J. HAUENSTEIN
Vice-Chairman
L. Y. FOOTE
President
H. E. TODD
Vice-President
A. B. COOK
Vice-President
W. P. JONES
Vice-President
CHAS. L. CHILES
Vice-President & Cashier
JOHN L. MIXON
Assistant Vice-President
H. C. GREER, JR.
Assistant Cashier
GEORGE T. HARDAGE, JR.
Assistant Cashier
D. F. CALFEE
Assistant Cashier

MEMBER FEDERAL DEPOSIT INSURANCE CORP.

It Is GOOD BUSINESS SOUND BUSINESS To Support THE CAREY COLLEGE DRIVE

AN EDITORIAL

By Dr. B. Frank Smith, Faculty Advisor, The Cobbler, Carey College Student Newspaper.

THE GREATEST HUMAN RESOURCE OF ANY COLLEGE IS ITS STUDENT BODY. AN ADMINISTRATION WITH INTEGRITY, ABILITY AND VISION IS A MUST. FACULTY MEMBERS WHO ARE EFFECTIVELY TRAINED AND LOYAL TO THEIR TASK AND THE IDEALS OF THE COLLEGE ARE ESSENTIAL. ADEQUATE BUILDINGS PROPERLY EQUIPPED CANNOT BE DISPENSED WITH. IT REMAINS TRUE, HOWEVER, THAT STUDENTS WITH A VICTORIOUS SPIRIT, GOOD NATIVE ABILITY AND RIGHT ATTITUDES CONSTITUTE THE ELEMENT WITHOUT WHICH THE COLLEGE CANNOT JUSTIFY ITS EXISTENCE. ONLY WITH SUCH STUDENTS CAN ANY COLLEGE PRODUCE THE LEADERS OUR NATION MUST HAVE FOR CONTINUED WORLD LEADERSHIP.

THE GREATEST HUMAN RESOURCE OF ANY COLLEGE IS ITS STUDENT BODY. AN ADMINISTRATION WITH INTEGRITY, ABILITY AND VISION IS A MUST. FACULTY MEMBERS WHO ARE EFFECTIVELY TRAINED AND LOYAL TO THEIR TASK AND THE IDEALS OF THE COLLEGE ARE ESSENTIAL. ADEQUATE BUILDINGS PROPERLY EQUIPPED CANNOT BE DISPENSED WITH. IT REMAINS TRUE, HOWEVER, THAT STUDENTS WITH A VICTORIOUS SPIRIT, GOOD NATIVE ABILITY AND RIGHT ATTITUDES CONSTITUTE THE ELEMENT WITHOUT WHICH THE COLLEGE CANNOT JUSTIFY ITS EXISTENCE. ONLY WITH SUCH STUDENTS CAN ANY COLLEGE PRODUCE THE LEADERS OUR NATION MUST HAVE FOR CONTINUED WORLD LEADERSHIP.

WILLIAM CAREY HAS BEEN MOST FORTUNATE AT THIS POINT. CAREY STUDENTS JUST DON'T KNOW TO QUIT SHORT OF SUCCESS. WHETHER IT IS LOYALTY TO THEIR CLASS WORK, SOME STUDENTS DRIVE FINANCIAL GOAL, PUTTING OUT THE WELCOME MAT FOR A CAMPUS FULL OF VISITORS OR BEATING MILLSAPS, THERE'S JUST ONE STANDARD FOR MEASURING THE EFFORT - - THEIR BEST. PERHAPS THIS EXPLAINS WHY CAREY GRADUATES ARE IN DEMAND IN NUMBERS FAR BEYOND THE PRESENT CAPACITY OF THE COLLEGE, WHY SOME WHO COME WITH THEIR FINGERS CROSSED ARE SOON SAYING THEY'D RATHER BE HERE THAN ANYWHERE ELSE IN THE WORLD, WHY ENROLLMENT HAS TRIPLED IN ONE YEAR WITH INDICATIONS OF DOUBLING AGAIN NEXT FALL IF THERE IS ROOM FOR THEM. CERTAINLY THE WHOLESOME CAREY STUDENT SPIRIT EXPLAINS WHY THE STUDENTS ARE FOR THIS ENLARGEMENT CAMPAIGN, ONE HUNDRED PERCENT, FROM THE WISEST FOUR YEAR SENIOR TO THE MOST RECENTLY ENROLLED SECOND SEMESTER FRESHMAN.

STUDENTS KNOW EXPANSION IS PROGRESSIVE STEP BENEFITING EVERYONE

This Important Message Sponsored By:

Clinton Lumber Company

The Pure Oil Company

Hattiesburg Creamery

Reliance Manufacturing Co.

Hercules Powder Company

Two Acre Cafe
Bob Byrd

Build Your Future By Building Carey College